JAN 28 1919
©CLE 442081 R

"VICTORY'S SONG"

Song

Poem and © By MRS. M. E. HENRY-RUFFIN, LH.D.

1020 ARABELLA ST.
N.O. LA.

MUSIC BY

R. A. BROWNE,
700 DAWSON ST.,
NEW YORK CITY

Carl Fischer, New York.
No. 4—12 lines.

M1646
.B

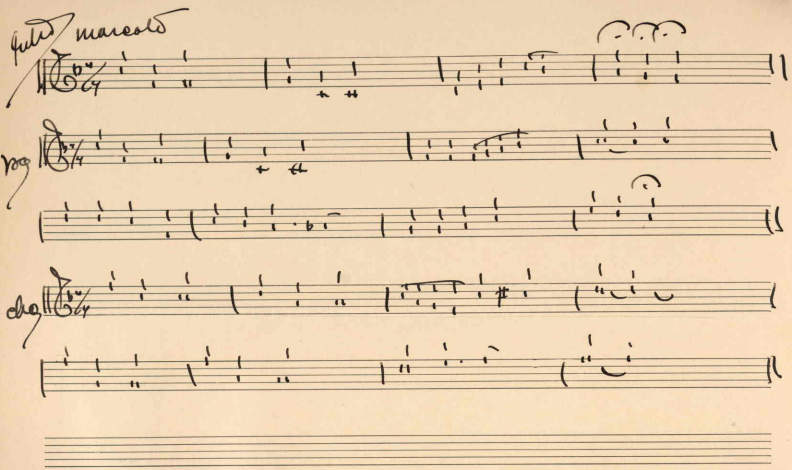

"Victory's Song" M.E.Henry-Ruffin 1.H.D. 16

1

Victory's Song! Victory's Song! Shout it,as we march along!
Our dead again to life are born;in that blast of Gabriel's horn!

2

Victory's Song! Victory's Song!dead and living voices strong;
Let all its mighty music bore;shake earth right up to Heaven's door;

3

Victory's Song! Victory's Song! through the bitter struggle long;
Like one who leaps from Heav'n to Hell, staunch hearthear thy echoes swell

4

Victory's Song! Victory's Song! for the Land that crushes Wrong!
To travelsds and to homes most dear;comesits thunder'ring joy now near!

CHORUS.

Victory's Song! Victory's Song!
Let the chorus ring out strong;
Tis the hymn that crusheswrong--
Victory's Song!

447000