©CLE422396 R
MAR 14 1918

"WHEN SAMMY COMES HOME FROM FLANDERS!"

SONG

Poem & Copyright By Chas. E. Lines = 1207 Kansas Av. Peoria. Ill

MUSIC BY

R. A. Dominick,
790 Dawson St.,
New York City

M1646
.B

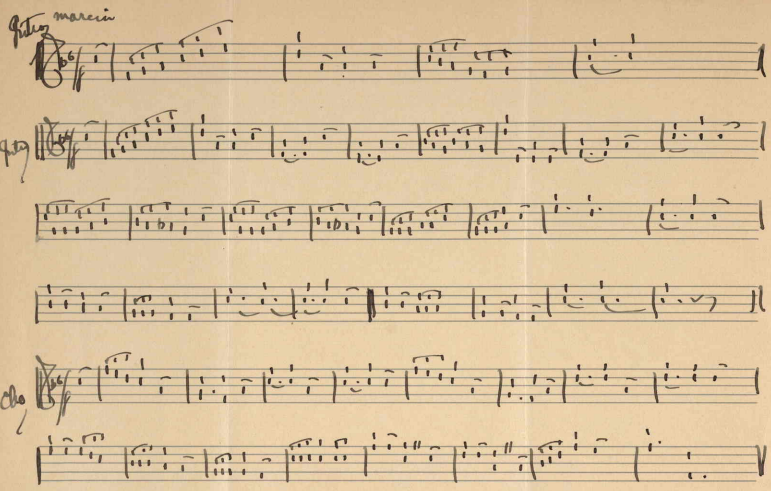

"When Sammy Comes Home From Flanders" By Chas.E.Lines.

1

Oh,Sammy'll come home from the Flanders line; some day;some day;
In his uniform,oh he did look fine;and marched away;
Oh,promise to answer the letters of mine;
Whenever I can I wil send you a line;
So promise you 'll cheer up this mother of mine--while I'm away"
And pray to day for all of us far away;
For they that stay and your country,too,I say;

CHORUS.

When Sammie comes home from Flanders ~~Sam~~,some day,some day;
We'll go to the station and greet him there,Hooray!Hooray!
We'll grasp his hand if he's able and well;
We'll listen to all the tales he will tell;
How he faced the foe and he gave them--well--
When Sammie comes home from Flanders.

2

When Sammy comes home from the Flanders line;some day!some day;
He'll find the old town will be dressed up fine--so gay;so gay;
We'll go to the Mayor--we will--one and all;
We'll ask his permission to use the town hall;
We'll tango and two step and promenade all-- that day,that day;
We'll stay all day ~~xxx~~ while dancing the hours away;
And say--we'll pray--for the boys that had to stay.

426578