©CLE455213
JUL 23 1919

"ALL HAIL THE FLAG OF LIBERTY"

(Song)

Poem and © By HARRY. S. BROWN. NATIONAL HOUSE ELGIN. ILL.

MUSIC BY

RAYMOND A. BROWNE
SUMMER ADDRESS
WAKEFIELD, R. I.

M1646
.B

Carl Fischer, New York.
No. 4—12 lines.

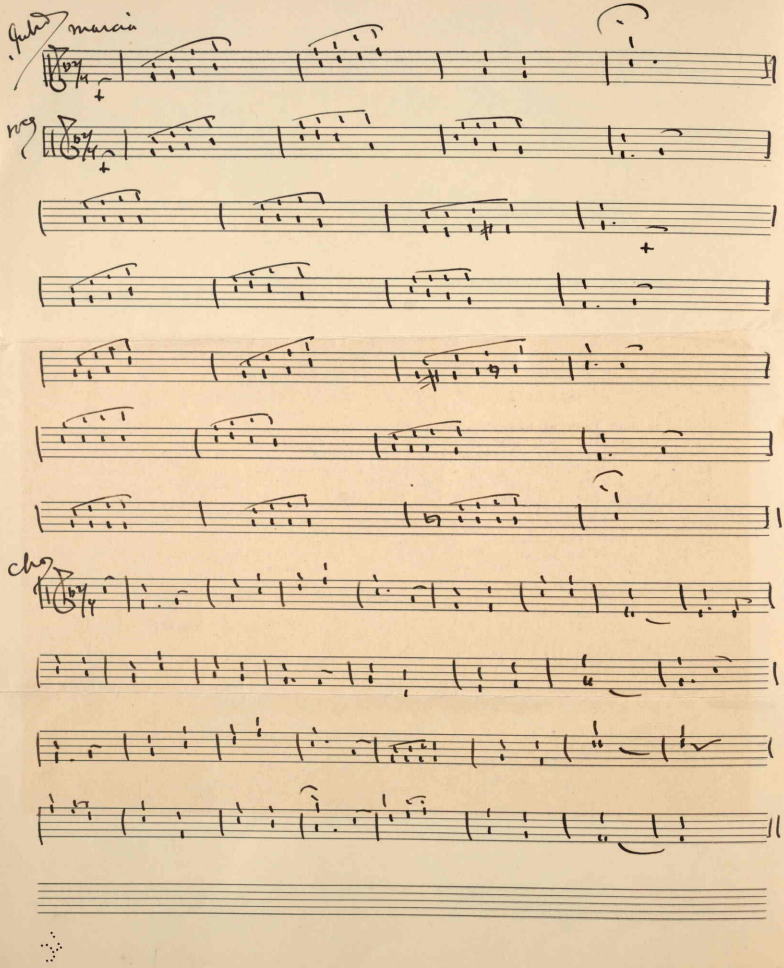
marcia
cho

"All Hail The Flag Of Liberty" By Harry S. Brown.

1

All hail the Flag of Liberty, wherever it may wave!
The Stars reflect a guiding hand-our U. S. A to save;
When duty calls for heroes all our boys they rally 'round;
And to the tune "America" right ready they are found.
The Stars and Stripes shall lead us, always victors in the fray;
We're always ready and we'll go for our dear U. S. A.

CHORUS.

All hail the Flag of Liberty! Peace smiles from every Star;
It waves just like a beacon light, shines ever from afar;
On land or sea or foreign climes, for liberty it waves so gay;
It is the Dear Old Flag Of Peace-the Flag of the U. S. A.

2

Then rally 'round our dear old Flag, there's Freedom 'neath its waves;
Our boys will always follow it, for it all dangers braves;
There's hearts to cheer and willing hands, whene'er our duty calls;
America, we'll joins the song, until each hero falls;
For we are many millions strong and ev'ry heart is true;
Standby our Flag, and it will stand forever boys by you!

Carl Fischer, New York.
No. 4—12 lines.

463698