APR 18 1919 ©CLE450408

"AMERICA THE FOSTER OF LIBERTY"

(to me)

Poem & © by EMILE C. GENEAUX. JEANERETTE LA

music by

R. A. BROWNE,
790 DAWSON ST.,
NEW YORK CITY

M1646
.B

Carl Fischer, New York.
No. 4—12 lines.

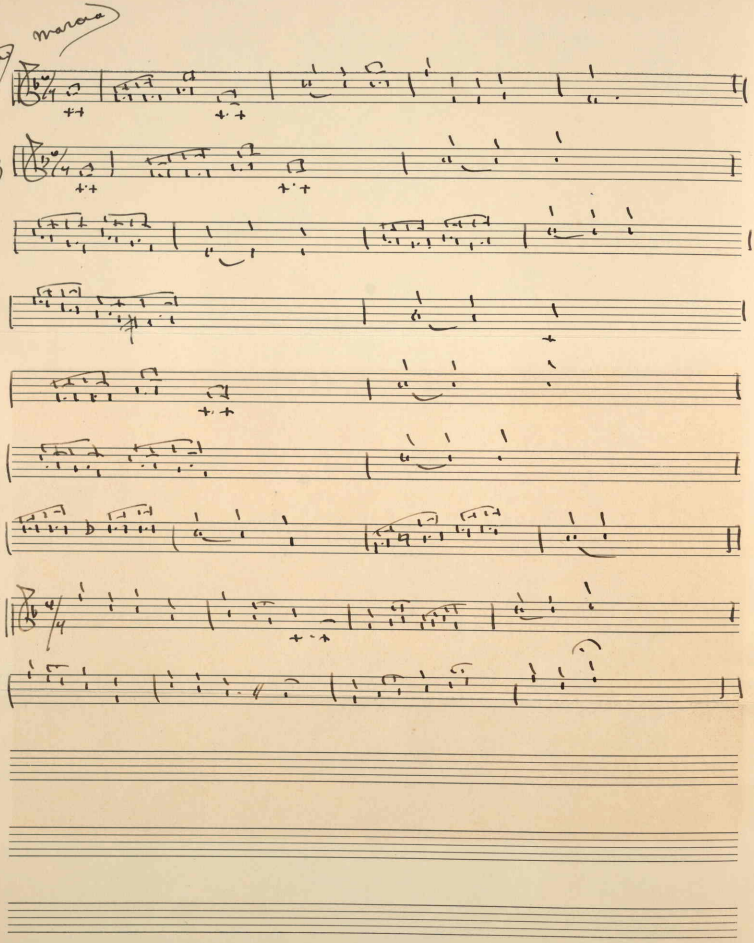
marcia
Jutro
mag
cho

"America.The Foster Of Liberty" Emile C. Geneux.

1

When our Congress calls:"The citizens to arms!"
We must defend our rights and Liberty!
Our answer is"Dear Land be not alarmed!
As one man we will fight and die for thee!
And millions of us now are under arms;
Allsoldiers who have come from desks and farms;
Dear Stars and Stripes,Flag of our God giv'n land!
By Thee we will forever bravely stand!

2

Out there in France our citizens bear arms
Defending all our rights and Liberties
More too,will go,to shield us from all harms,
Our Navy keeps the Freedom of the seas;
All monarchies they recognize our Flag;
The Flag of Love,Freedom and Liberty!
Dear Stars and Stripes,thou Flag of God's own Land;
For thee welive and die-forever stand!

CHORUS.

Liberty enlightens the world,
Wheerever that Standard is unfurled;
Republics shall be their destiny;
America,foster of Liberty!

Carl Fischer, New York.
No. 4—12 lines.

456963