©CLE425854 K
JUN -7 1918

"WRITE HIM A LETTER TO DAY"

SONG

POEM & COPYRIGHT BY L.R. COMBS, LANCASTER VIRGINIA

MUSIC BY

R. A. BROWN,
790 DAWSON ST.,
NEW YORK CITY

M1646
.B

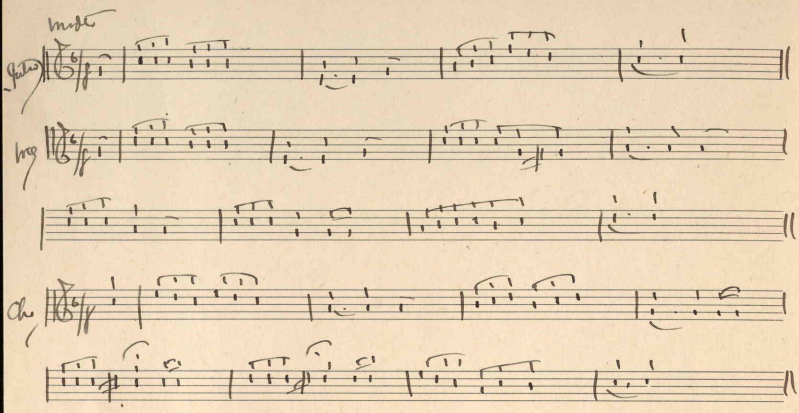

"Write Him A Letter To Day" By I. R. Combs.

1

Your boy he is somewhere in France; mid strangers and dangers his lot;
Write him the home news--twill banish the blues--do it now lest you say you forgot!

2

Your boy ,he is somewhere in France; in a trench at the front he may be;
His heart homeward turns, for loved ones he yearns--send a letter to day o'er the sea;

3

Your boy, he is somewhere in France; at death grips 'mid cannons loud roar;
His lfie for your life; the price of the strife; ere this happens, please write I implore!

4

Your boy, he is somewhere in France; may be wounded, God shield him--I pray--
Write now of your joy, of pride in your boy--of your pray rs for him day after day.

CHORUS.

Yes, write him a letter to day;
A bright cheery letter I pray;
It will make his heart glad
Yes, twill gladden your lad--
Whe received at the end of the fray.

ART BRAND
No. 10

432708