©CE429789
AUG 19 1918

"You Are A Yankee - I Am A Yankee, Too!"

Song

Poem Copyright By John E. Christensen, R. 1. Deerwood Minn.

Music By

B. A. Simpkins,
790 Dawson St.
New York City

M1646
.B

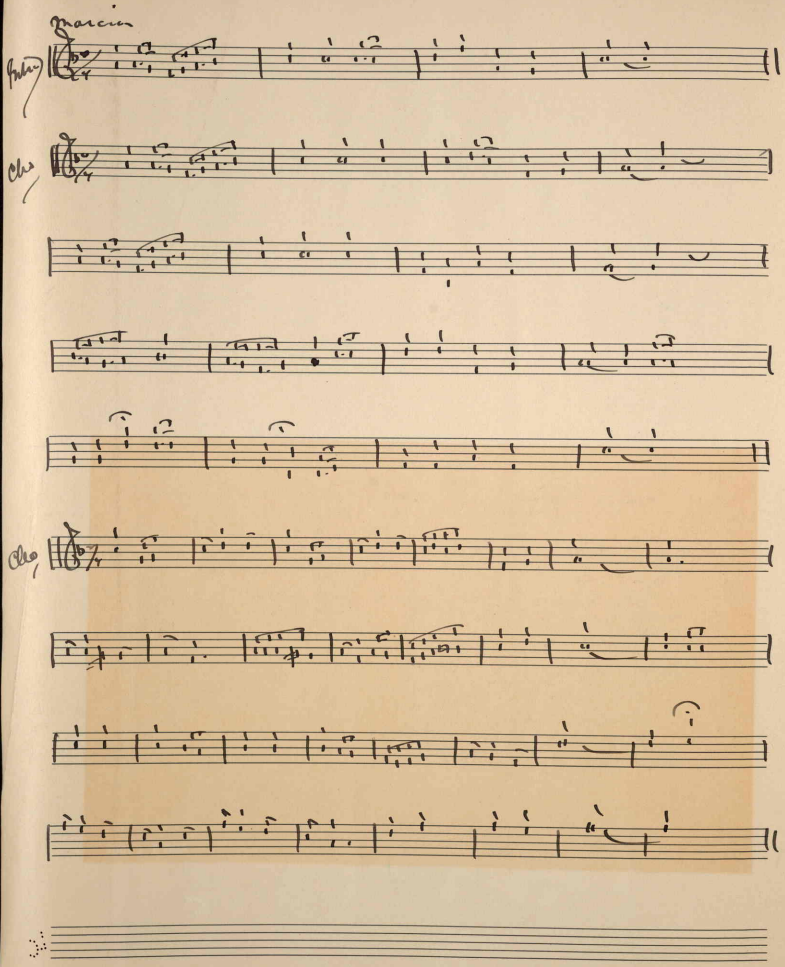
Marcia
Entrée
Cho
Cho

"YOU AreAYankee--I Am A Yankee,Too!"
John E,Christensen...

1

YOU are a real dear Yankee Girlie;I am a Yankee boy;
YOU are a very precious pearlie--you fill my heart with joy;
And like Yankeestrue,we will dare and do;for democracy we Stand!
And so loyal we,all the time will be,for our dear old Yankee Land!

2

We're proud because we TWO are Yankees! proud of our Country's stand;
Like evry other loyal Yankee,we'll lend a helping Hand;
You will wear the Cross made of Red beoause,you're a loyal Yankee dear;
I will take the gun,go against the Hun,neither of us shall know fear!

CHORUS.

You are a Yankee,and I am a Yankee --
We love dear Yankee Land,we do!
We love each other,true to one another
And Dear OldGlory,how we love that--too!
To the U.S.A.we'll return,some day,
To live beneath the Red,White,and Blue
For YOU are a Yankee,and I am a Yankee
Yankeesthrough and through!!

AUG 1 4 1918

43754