SEP 14 1917
©CLE407904

"YOUR COUNTRY IS CALLING BOYS"

SONG

POEM © COPYRIGHT, BY HILTON HOWELL JONES.
71 N. REED AV. MOBILE. ALA

MUSIC BY

RAYMOND A. BROWNE,
SUITE 1115
1482 BROADWAY, N. Y.

M1646
.B

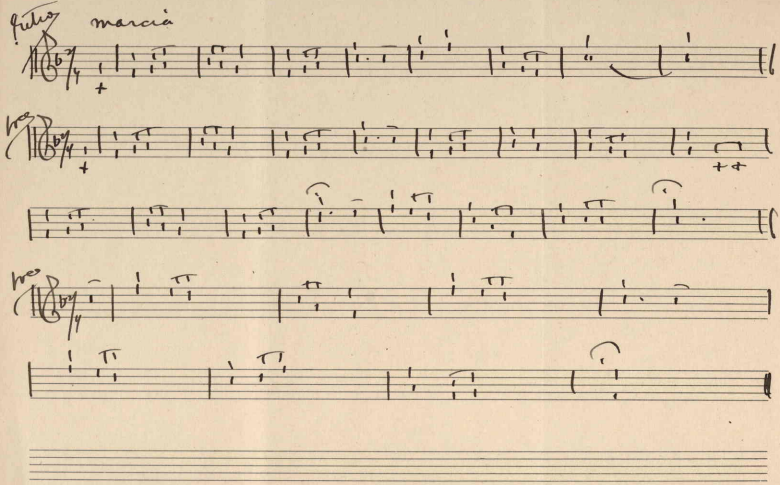

"Your Country Is Calling,Boys" by Hilton Howell Jones.

Your Country is calling,boys,calling to you;
Go answer her now,with hearts brave and true;
For America's honor ,boys,all rests with you;
Go fight for her rights and the Red,White,and Blue.

CHORUS.

Your Country is calling.boys,calling to you;
Go fight for her rights and the Red,White,and Blue.

2

Follow our Flag.boys the Red,White,and Blue
Let the Stars and the Stripes,boys,inspire you;
Fight with your might your Country to save;
That in vict'ry your banners,boys,ever shall wave.

3

In "76",boys,under the Red,White,and Blue;
They forught for their country,for freedom and you;
And the Star Spangled Banner.boys,conquered before;
Shall her sons be less brave,boys,now than of yore?

No. 10
ART BRAND

415856