©CLE448067
APR -7 1919

The VICTOR

Song

WORDS BY
GEORGE O'CONNELL
MUSIC BY
H. T. BURLEIGH

Price 40 cts. net
no discount

MEDIUM 116549

LOW 116548

G. Ricordi & C. INC
MUSIC · NEW YORK · PUBLISHERS
MILAN · ROME NAPLES · PALERMO
LONDON · PARIS · · BUENOS-AYRES

HIGH 116550

M1646
.B

To all those who gave their lives for the Right
"Requiescat in Pace"

THE VICTOR

Words by
GEORGE F. O'CONNELL

Music by
H. T. BURLEIGH

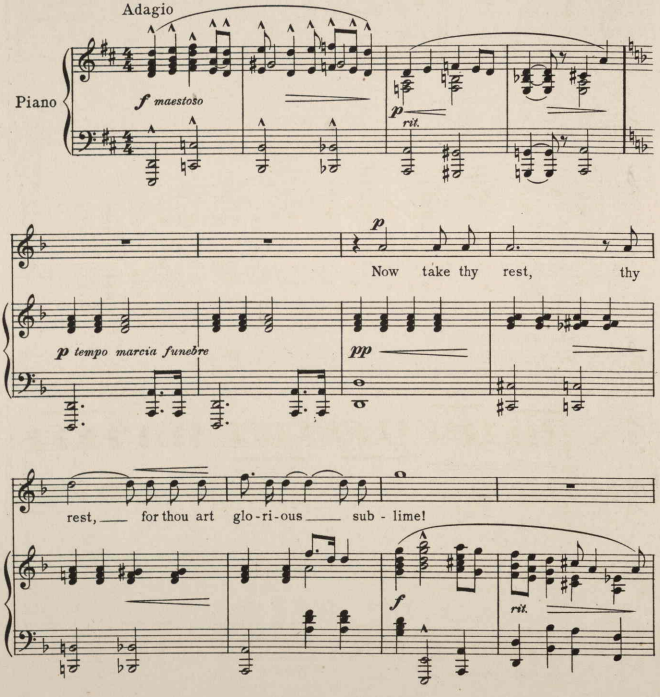

Copyright MCMXIX by G. Ricordi & Co. Inc.

116550-6

Now take thy rest Thou valiant youth vic - to - ri - ous, En-

mf a tempo *f* *p*

rit.

tomb'd in for-eign clime. A

p *colla voce*

Andante sostenuto

star of gold is hung for thee up - on a flag flown

p

high; A brighter one gleams forth to - night In

cresc.

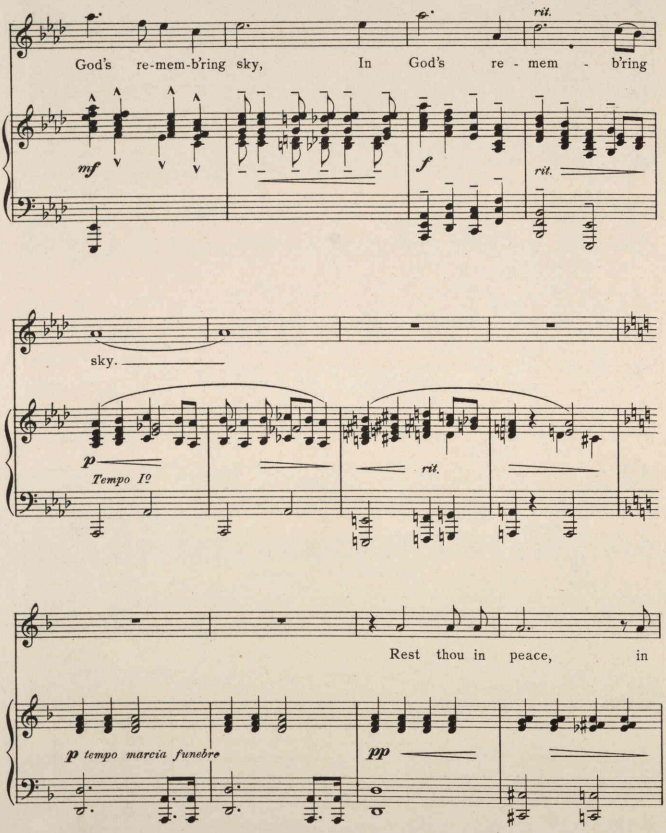
rit.
God's re-mem-b'ring sky, In God's re - mem - b'ring
mf
f
rit.
sky.
p
Tempo I°
rit.
Rest thou in peace, in
p tempo marcia funebre
pp

peace — oh thou fear-less one — and brave!

f *rit.*

Rest thou in peace Thy ra-diant soul is glo - ri-fied, Thy

mf *Tempo 1º* *f*

rit.

blood — has freed the slave. The

p *colla voce*

Andante sostenuto

trum-pet sounds thy wel - come call be - neath the sa - cred dome, And

mf

God, Him-self, goes forth to lead His child His sol-dier Home, His

cresc. *mf*

child, His sol - dier Home.

f *rit.* *p* Tempo I?

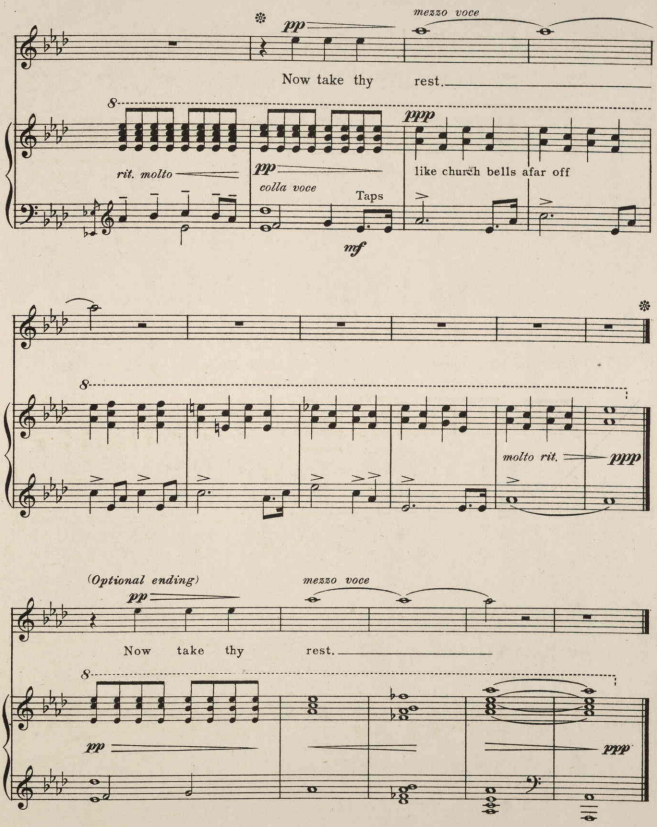

*) If optional ending is preferred omit measures between ❋❋

SUNG BY

MR. JOHN Mc CORMACK

AT ALL HIS ENGAGEMENTS

Little Mother of Mine

Words by
WALTER H. BROWN

Music by
H. T. BURLEIGH

Andante cantabile

Voice

Piano

Some-

times in the hush of the eve - ning hour, When shad - ows creep from the west I

455685

Copyright MCMXVII by G. Ricordi & Co., Inc.
All rights of execution, reproduction, translation and transcription are strictly reserved