©CE452156
JUN -9 1919

A GOLDEN TINT ON THE LITTLE STAR

By

CLYDE T. BURNESON

Published by
DELMAR MUSIC CO.
CHICAGO

A Golden Tint on the Little Star

CLYDE T. BURNESON

Valse lente

mp

The lit - tle star of Heav - en's hue From a
He watched that lit - tle star of blue; Fact
He looked a - gain for the star of blue, But

p

field of white beamed forth at you; The
seemed to call to me and you; It
it had fad - ed from our view, And the

lit - tle star in the field of white Was en -
seemed to call him from a field a - far, And we
gleam flashed back from the field a - far Cast a

Copyright, MCMXIX, by Clyde T Burneson

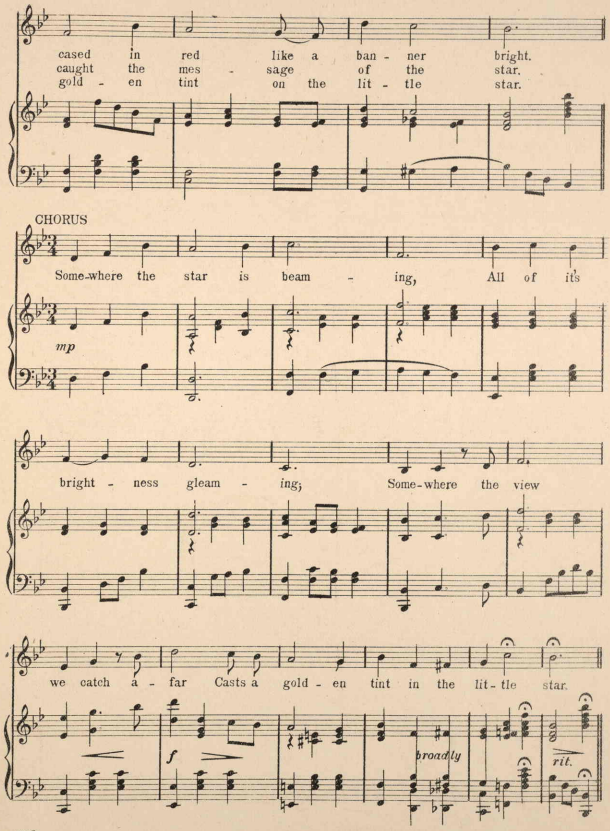
cased in red like a ban - ner bright.
caught the mes - sage of the star.
gold - en tint on the lit - tle star.
CHORUS
Some-where the star is beam - ing, All of its
mp
bright - ness gleam - ing; Some-where the view
we catch a - far Casts a gold - en tint in the lit - tle star.
f
broadly
rit.

461719