MAY 16 1918

THE GREAT MARCH SONG

WHEN THE BUGLE CALLS

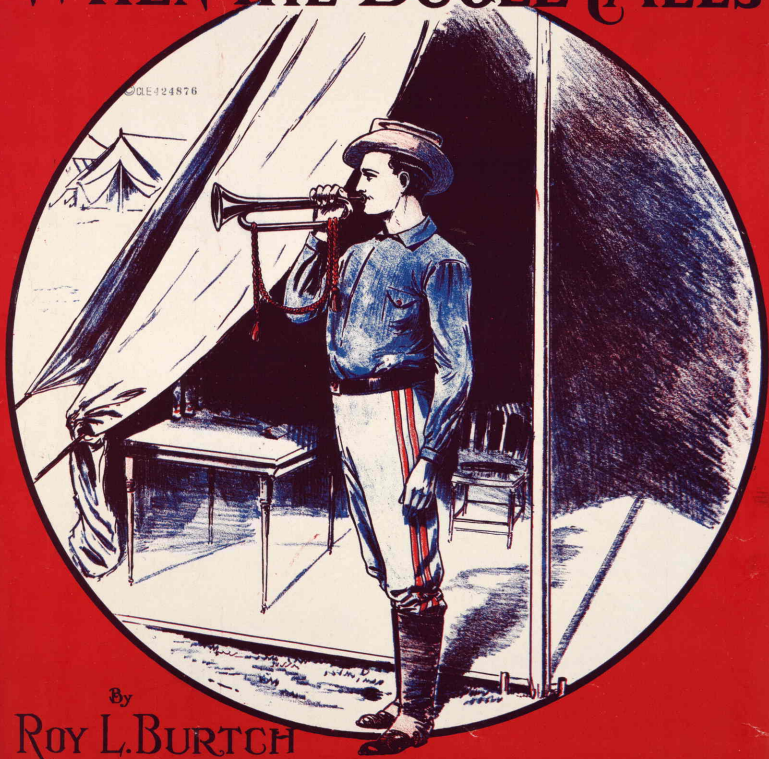

By

ROY L. BURTCH

HALCYON PUB. CO.
(9 THE CLARINA)
INDIANAPOLIS, IND.

6

M1646
.B

WHEN THE BUGLE CALLS

THE GREAT SOLDIER MARCH SONG

By ROY L. BURTCH

Composer of { Peace On Earth And Liberty / Just Say The Word

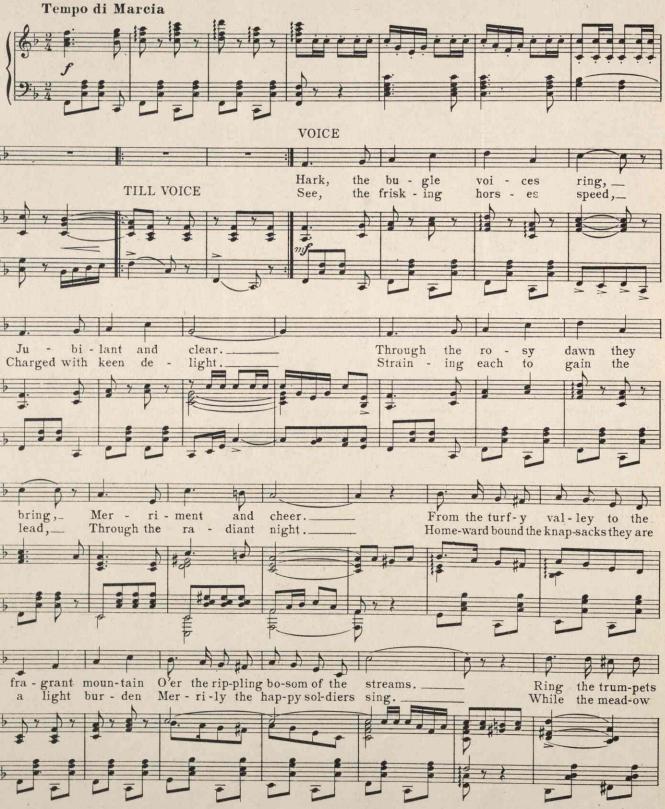

Copyright MCMXVIII by Halcyon Pub. Co. Indianapolis, Ind. British Copyright Secured

"Angels Guard Thee I Pray" *One of the most beautiful songs published.*
"Bye Bye Baby Dear, Papa's Baby-Soldier Baby" *The Favorite Waltz Song.*
"My Little Irish Queen" *True Irish Style, the kind you enjoy singing.*

A Copy of these songs should be in every home, ask your dealer to order them.
10 cents each. 11 cents by mail. HALCYON PUB. CO., Indianapolis, Ind.

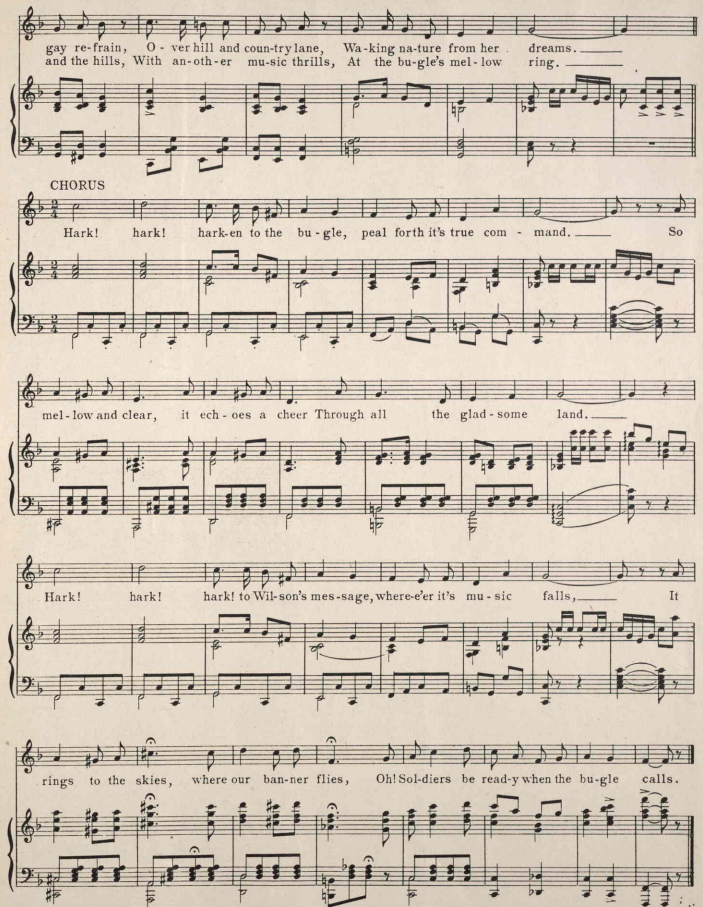

Q. R. S. PLAYER MUSIC ROLLS, NOW READY FOR THESE BEAUTIFUL BALLADS

"Peace On Earth And Liberty" *(Word Roll)* **"The Organ And The Choir"**

"Think Of Me" and "The Little Room Where Baby Used To Sleep" *(Two on One Roll)*

"The Little Bow Of Green" or "Sweet Shamrock Of Kerry" *ASK FOR THEM*

Regular Copies of all these songs Ten Cents each. 11 cents by mail. HALCYON PUB. CO., Indianapolis, Ind.

MOST EVERYONE LOVES TO SING

ROY L. BURTCH'S FAMOUS SONG SUCCESSES

SEND FOR THESE CLEAN HOME SONGS, ALL STANDARD FAVORITES EVEN WITH THE CHILDREN

10c Each 11c by Mail HALCYON PUB. CO. (9 The Clarina) **Indianapolis, Ind.**

A Song That Will Live Forever

A Copy Should Be In Every Home

(The Great Bible Parable)

The Prodigal Son Sermon

OR

The Organ and The Choir.

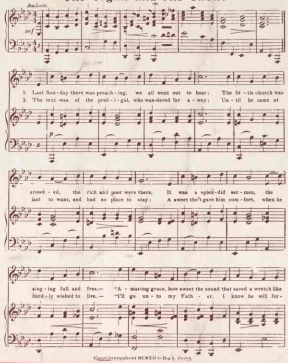

Copyright transferred MCMXII to Roy L. Burtch

Peace on Earth and Liberty

MARCH SONG

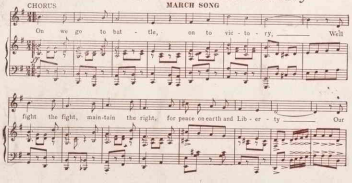

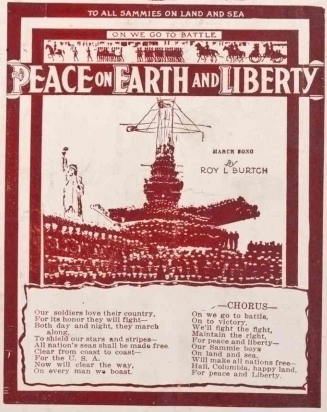

TELL ME

QUARTETTE. Male or Mixed. Love Song and Waltz Refrain.

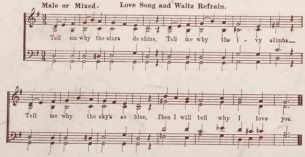

431601

Order a Copy of These Beautiful Song Ballads, 10c each from any Music Dealer or 10c Store.

NOW **10c** *per copy by mail 11c*

"Just Say the Word" --- "My Little Irish Queen"
"Tell Me, or Why I Love You" --- "Think of Me"
"Bye, Bye, Baby, Dear" ---The Little Bow of Green"

HALCYON PUB. CO., INDIANAPOLIS, INDIANA