©CLE 427887
AUG -2 1918

"Over Here"

Song.

Piano

By M.S. Cordeiro
5/7th 1918
Hilo Hawaii

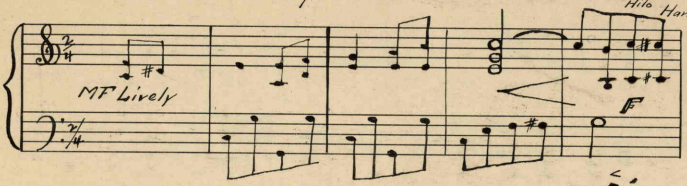

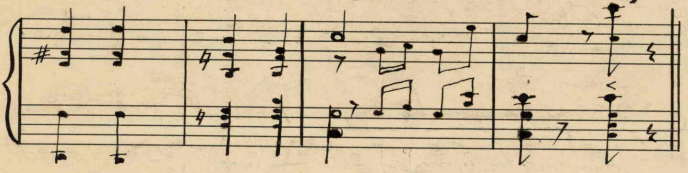

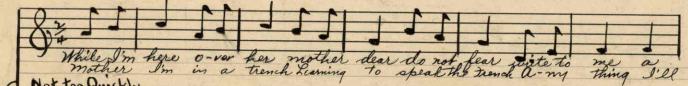

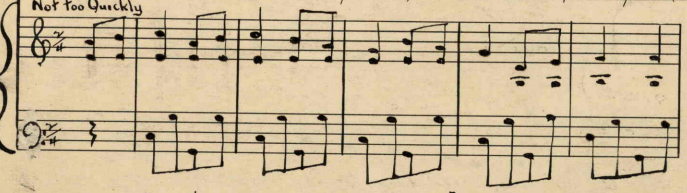

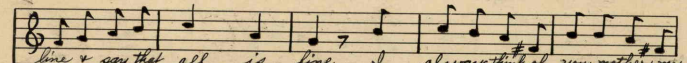

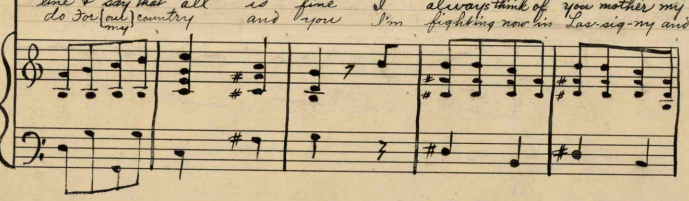

TRADE MELODIE MARK
No. 22
M1646
.C

sisters & my fa- ther; Tell them all that some day I'll be
some day in Ger-man- y Tell them all in U. S. A. That

go-ing back to you,
I'm still in the fray.

Chorus 8

O- ver here, O-ver here, O- ver here;----- It is

MP-F

fair, It is fair, do not fear; ------ I'm at the

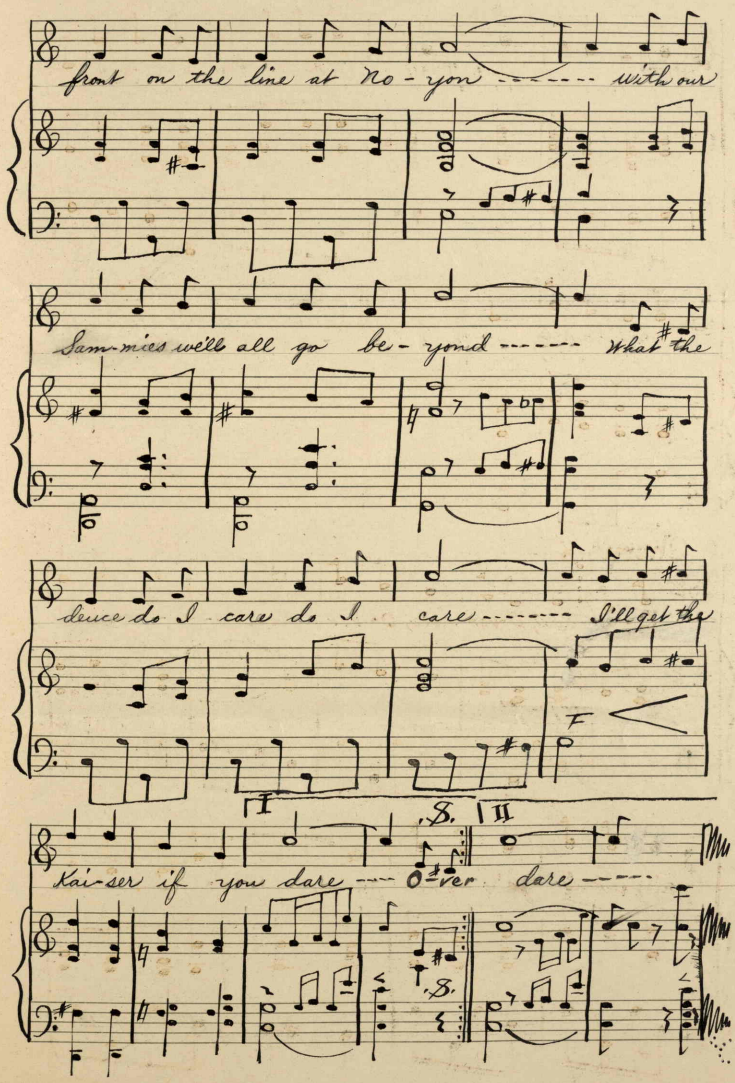
front on the line at No - yon ------- with our
Sam-mies well all go be - yond ------- what the
deuce do I care do I care ------- I'll get the
F
I
S.
II
Kai-ser if you dare ---- O-ver dare -----
S.

436020