©CLE417647

MAR -8 1918

Laurels of Victory

Song

Words by
A. G. Corless

Music by
E. Edwin Crerie.

50

Published by
ERNAL MUSIC PUB. CO.
2116 Wilson Ave.
N. S. PITTSBURGH, PA.

M1646
.C

Sung by Grace Hall Riheldaffer
in all the Cantonments of the U. S. A.

LAURELS OF VICTORY

Words by
A. G. CORLESS

Music by
E. EDWIN CRERIE

Tempo di Marcia

VOICE

Out in the great Can - ton - ments, Long, long way from home, Think-ing of friends and loved ones,
Bu - gles are clear-ly call - ing, How we love their sound, Soon may they bid us fol - low,

Of - ten I'm sad and lone. Then comes a fond sweet let - ter From one so dear to me,
Where hon - or will be found. When homeward we are turn - ing, My word to her will be,

My sol-dier boy must bring me, "Lau-rels of vic-to - ry."
Your sol-dier boy is bring-ing, "Lau-rels of vic-to - ry."

Copyright MCMXVIII by Ernal Music Pub. Co.

CHORUS

a tempo

Hear the great com - mand, 'Tis for - ward one and

f

all, Make a val - ient stand, Let none but

weak - lings fall. Save the Stars and Stripes That

stained must nev - er be, None but a man shall

wear Lau-rels of vic - to - ry. ry.

fz

To Eleanor Gibson

SILENT NIGHT

Variations

By E. EDWIN CRERIE

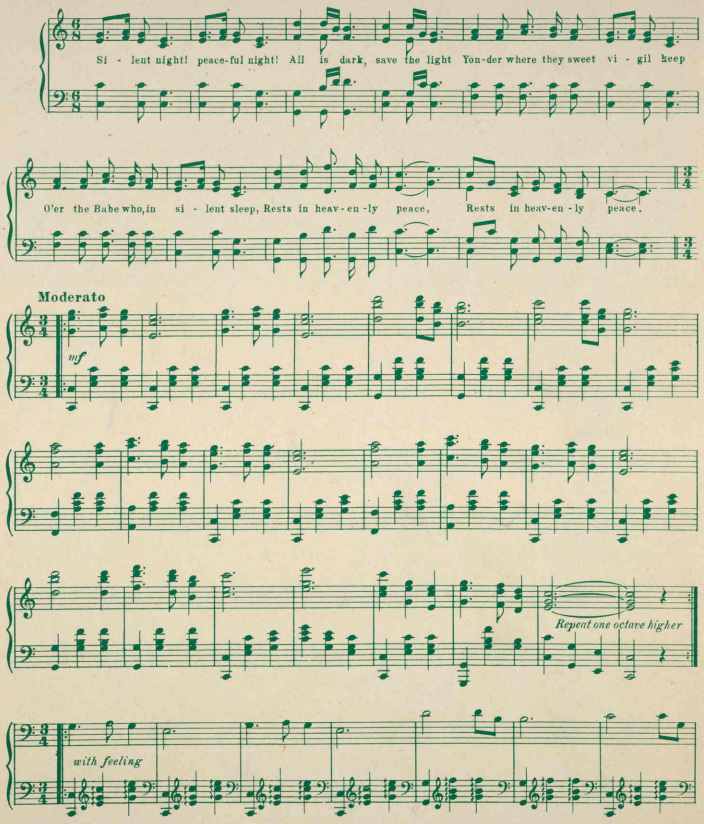

Copyright MCMXVII by Ernal Music Publishing Co., Pittsburgh, Pa.

This composition may be obtained at your music dealer or if not send 10c to the publishers.

42979