©CLE432719
SEP 26 1918

Curtiss, L. B.

Uncle Sam will Carry On.

M1646
.C

Dedicated to the brave Americans who have fallen on the battle fields of France, with these words "Carry on" on their lips.

"UNCLE SAM, WE'LL CARRY ON!"

WORDS AND MUSIC BY L.B. CURTISS.

Tempo di marcia.

With should-er firm to should-er Heads up and hearts a- flame Our
Our Coun-try now is call-ing Each one to do his share Our

boys are ev-er march-ing To bring back peace a- gain When a
most is ve-ry lit-tle To the suffer-ing ov-er there Stand

lead-er falls in fight-ing A- bove the bat-tles noise His
up, A-wake to du-ty! Sup-ply their ev-ery need And

Copyright 1918, by L.B. Curtiss.

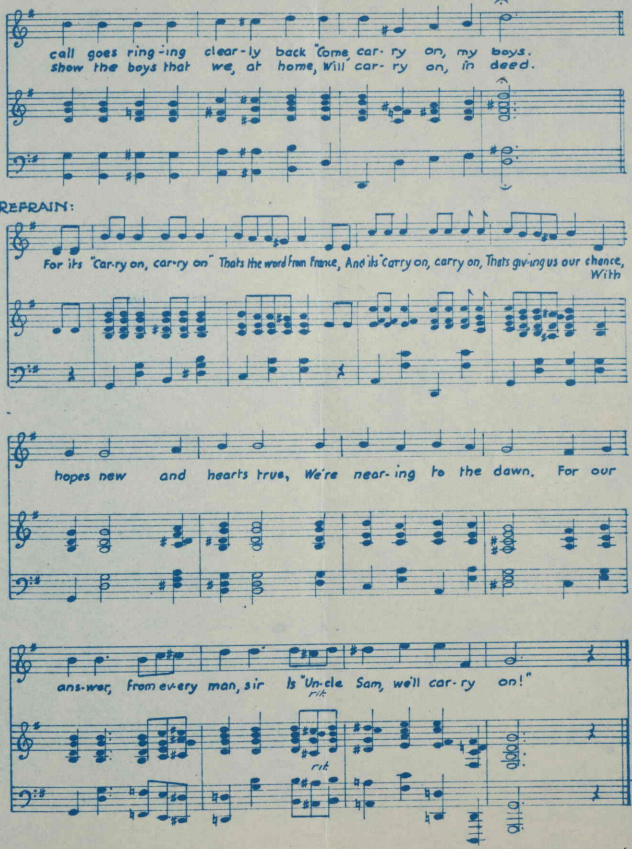
call goes ring-ing clear-ly back "Come car-ry on, my boys.
show the boys that we, at home, Will car-ry on, in deed.
REFRAIN:
For its "Car-ry on, car-ry on" Thats the word from France, And its "Carry on, carry on, Thats giv-ing us our chance, With
hopes new and hearts true, We're near-ing to the dawn. For our
ans-wer, from ev-ery man, sir Is "Un-cle Sam, we'll car-ry on!"
rit
rit

430100