©CLE 419801

Cheer Our Sammies, Cheer Them.

APR 19 1918

By Mrs. Melva Darling

Modto

mf

Lis-ten to the bu-gle call-ing from a-cross the deep blue
We are gath'ring by the mil-lions as we hear the bu-gle

mf

sea For our fath-ers, sons and broth-ers to help De-mos-ra-
call Soon to be a-cross the wat-ers to fight to free you

cy. Lis-ten to the loy-al ans-wer soon we will be ov-er
all. So the bu-gle, it keeps call-ing for the young and strong and

M1646
.D

Carl Fischer, New York.
No. 10-12 lines.

there Sam-mies by the hund-red thous-and fight-ing, fight-ing ev-ery-
true To fight for Un-cle Sam-my and our Red, White and

Chorus

where-
Blue. Then cheer our Sam-mies, cheer them, They've left their homes for

mf

you; So when you meet them, greet them With a cheer that's strong and

true. They're fight-ing for our free-dom As their dad-dies did be-

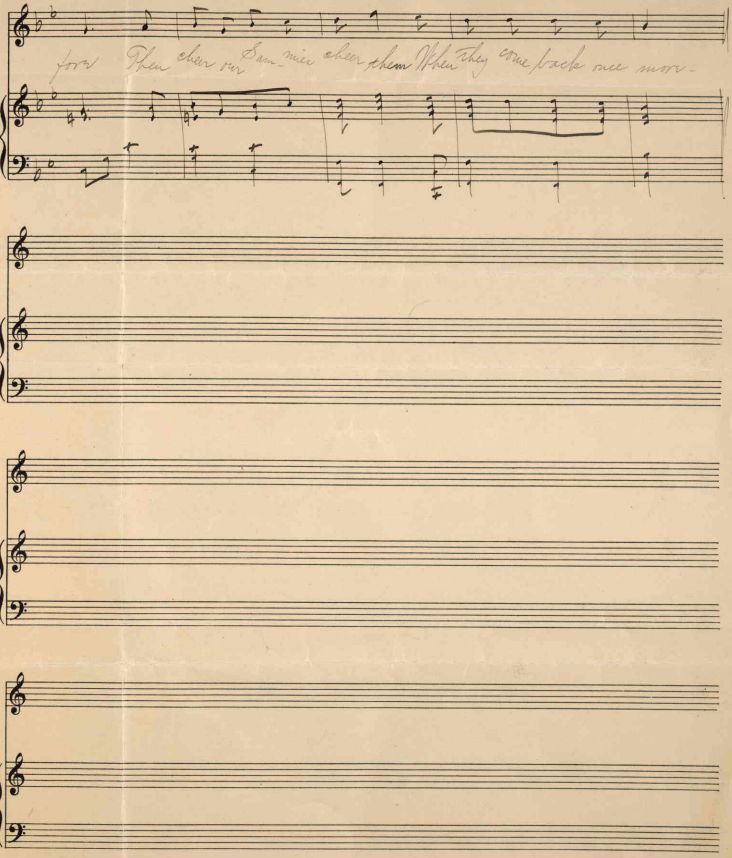
for Then cheer our Sam- mies cheer them When they come back once more-

Carl Fischer, New York.
No. 10–12 lines.

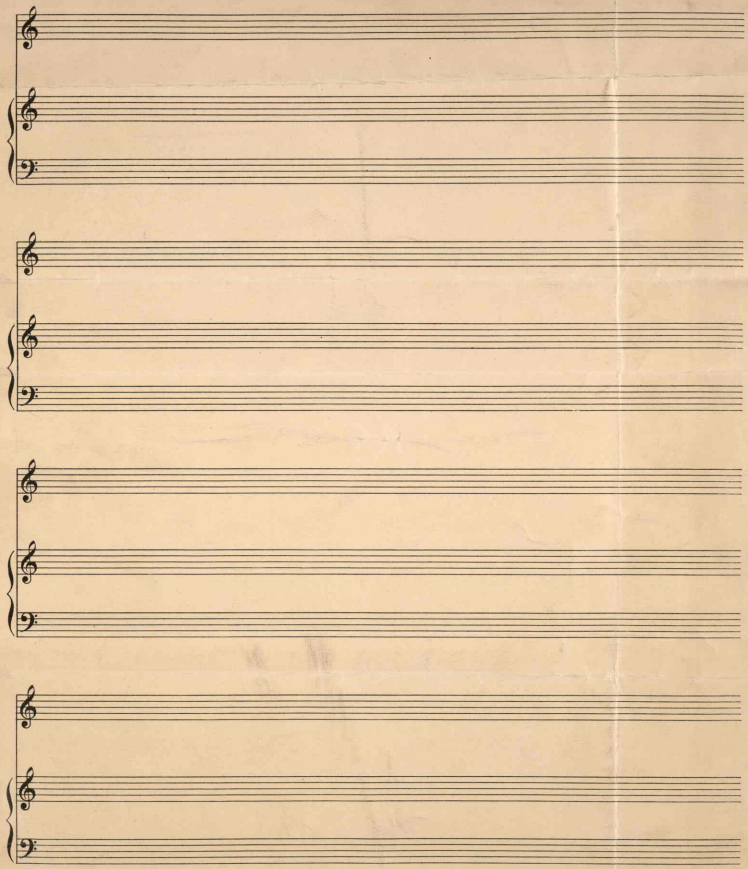

42.02