Dedicated to My Mother.

MAY 21 1917
©QE405315

Carry the Flag to the War!

Words and music by Lina Dee

Moderato

Voice

Out in the tren-ches they are fight — ing,
Out in the tren-ches they are cheer — ing,

Piano

M.F.

Fight — ing val — liant — ly,
Cheer - ing joy — ful — ly,

Help - less we watched the ra-ging con — flict,
Cheer - ing the mes-sage that has end — ed,

In neu - tra - li - ty, — — — —
Our neu - tra - li - ty, — — — —

F.

M1646
.D

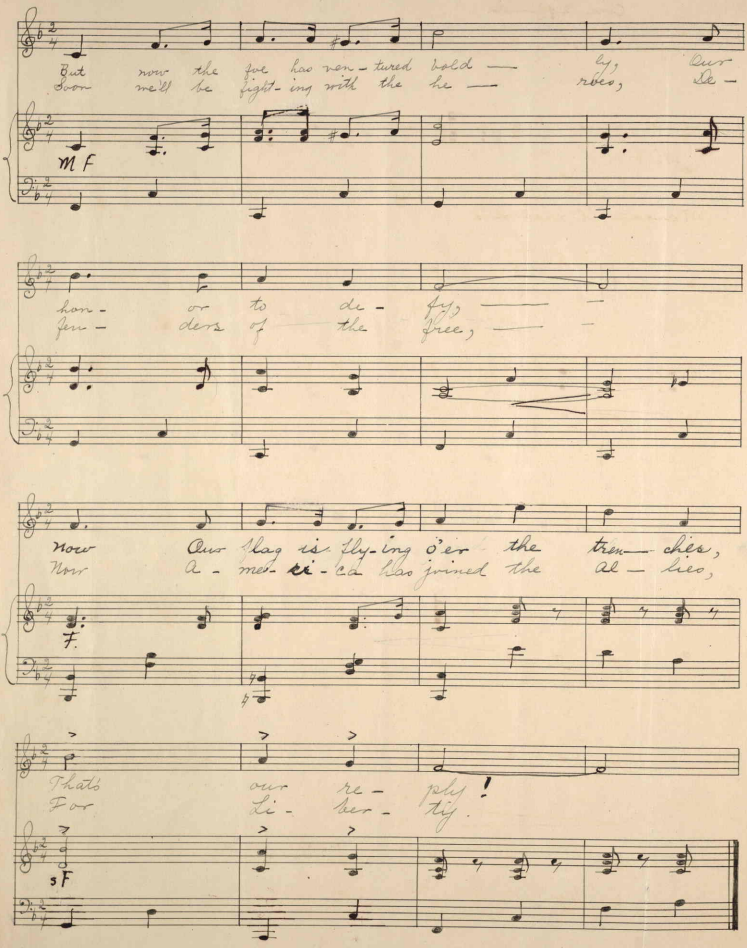
But now the foe has ven - tured bold — by, Our
Soon we'll be fight - ing with the foe — rebels, De -
mf
hon - or to de - fy, —
fen - ders of the free, —
Now Our flag is fly - ing o'er the tren — ches,
Now A - mer - i - ca has joined the al — lies,
f
That's our re - ply!
For Li - ber - ty.
sf

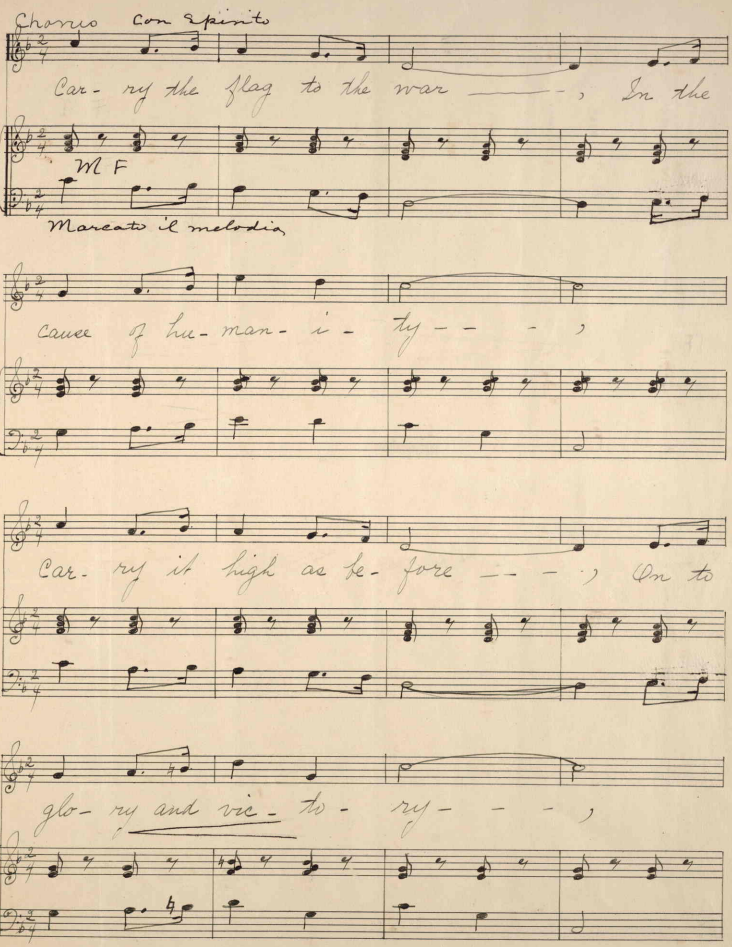
Chorus Con Spirito
Car- ry the flag to the war ——, In the
M F
Marcato il melodia
cause of hu- man- i- ty — — —,
Car- ry it high as be- fore — — —, On to
glo- ry and vic- to- ry — — —,

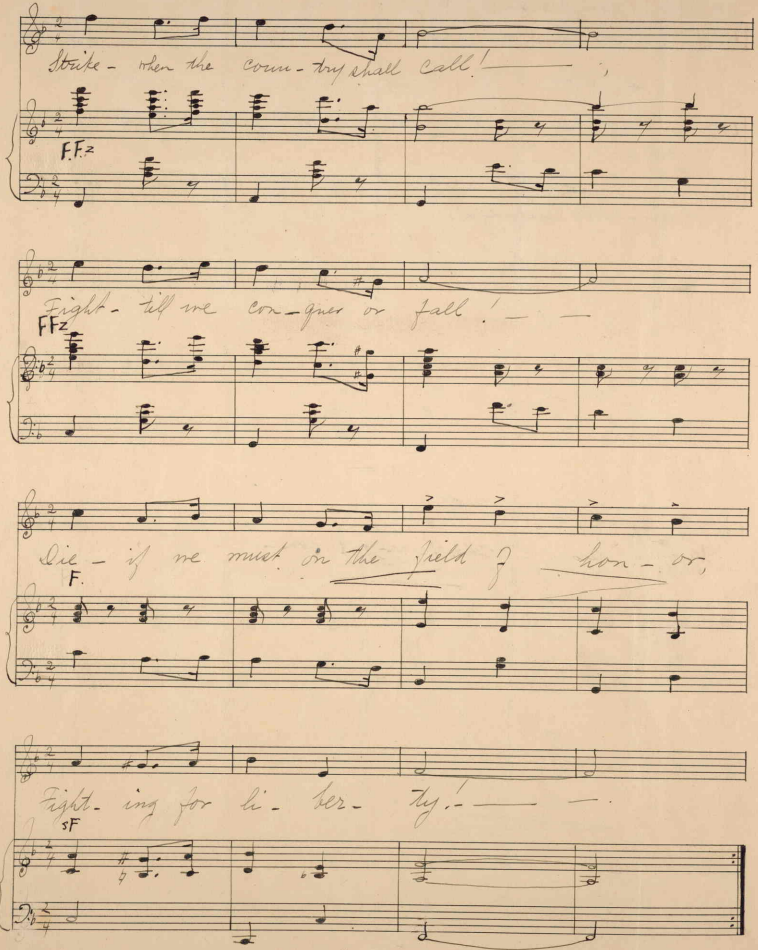
Strike - when the coun - try shall call!
F.F.z
Fight - till we con - quer or fall!
FFz
Die - if we must on the field of hon - or,
F.
Fight - ing for li - ber - ty!
sF