©CLE429758 α.
AUG 21 1918

YANKEELAND
(~~You'll understand~~)

Words & music by Clint R. Carpenter

Intro.

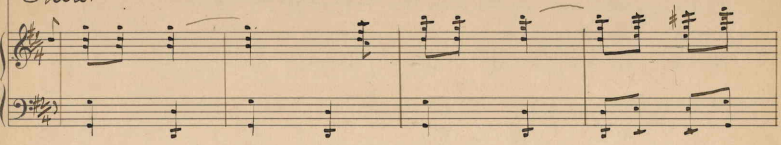

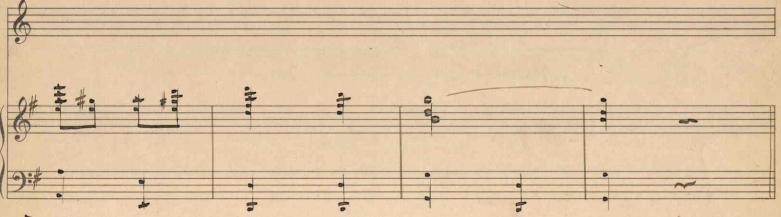

Voice.

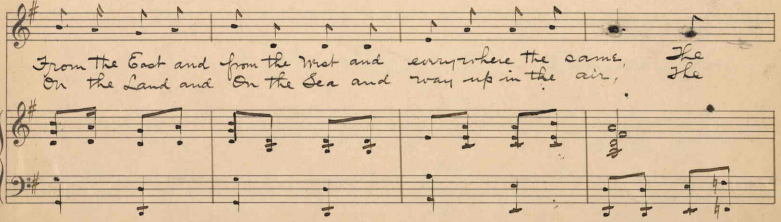

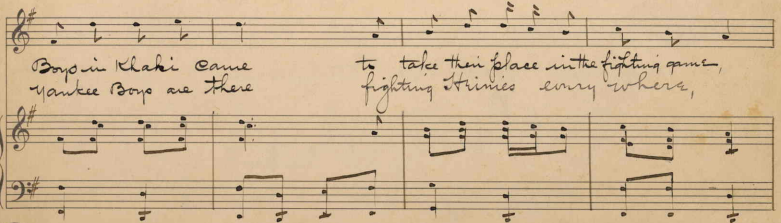

From the East and from the West and everywhere the same, The
On the Land and On the Sea and way up in the air, The

Boys in Khaki came to take their place in the fighting game,
Yankee Boys are there fighting Strimes every where,

ART BRANDS No. 4.
M1646
.C

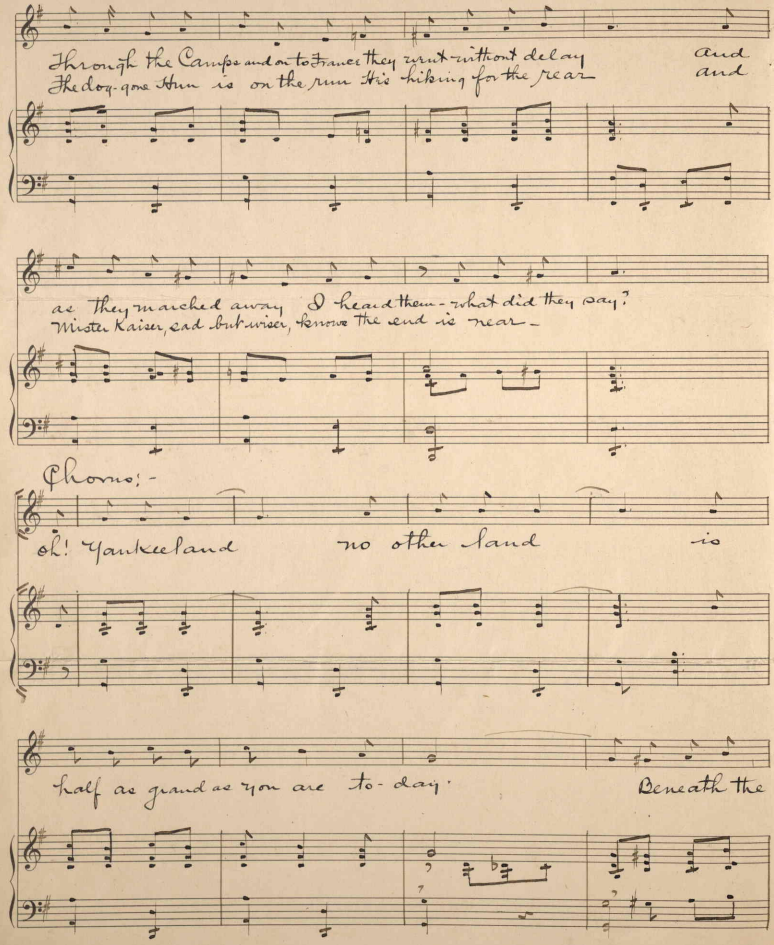

Through the Camps and on to France they went without delay and
The dog-gone Hun is on the run His hiking for the rear and

as they marched away I heard them - what did they say?
Mister Kaiser, sad but wiser, knows the end is near -

Chorus: -

oh! Yankeeland no other land is

half as grand as you are to-day. Beneath the

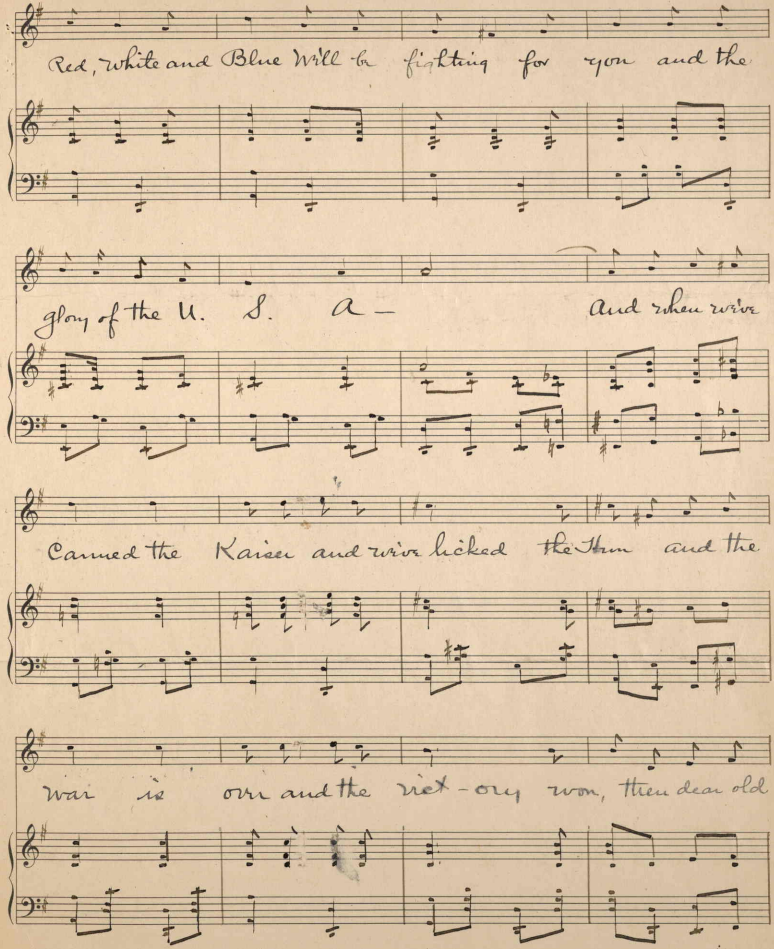
Red, White and Blue Will be fighting for you and the
glory of the U. S. A — And when we've
Canned the Kaiser and we've licked the Hun and the
war is over and the vict-ory won, then dear old

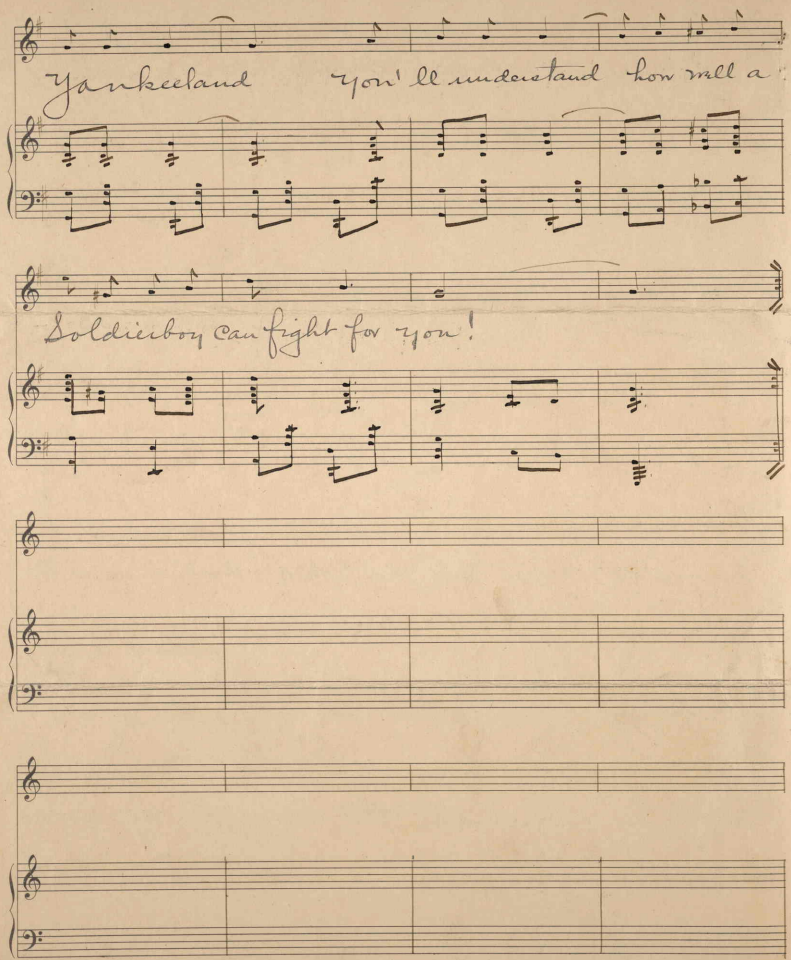
Yankeeland you'll understand how well a
Soldierboy can fight for you!

45/005