APR 13 1918
©CLE 42424

We're Going To Bang! Bang! Bang!

At the Gates of Berlin.

Dedicated To:
Lt.Col. Robert Davis,
And the Boys of 34th Regt. P.A., U.S.A.

Words and Music By
"Ds" Sunde.

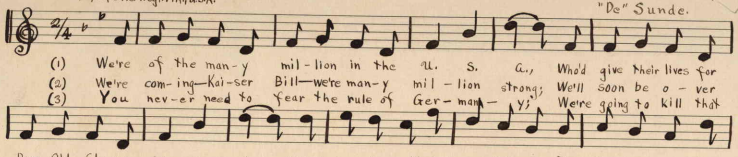

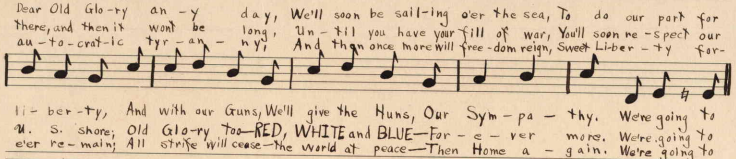

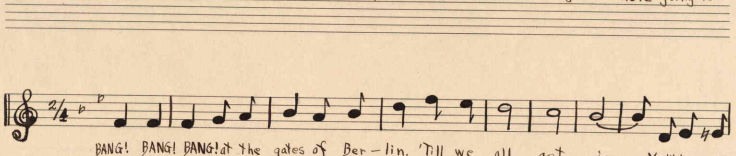

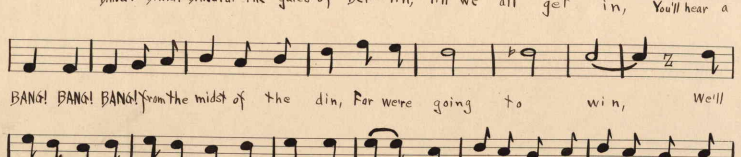

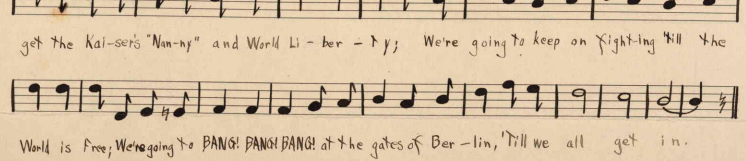

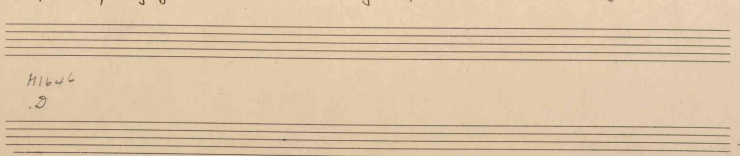

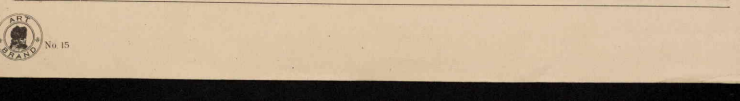

H1646
.D

425101