FEB 28 1919

Anglo-Franco-American

©CLE445014

TRILODY

The Star Spangled Banner
La Marseillaise Rule Britannia

Poincare

Wilson
(Clinedinst Studio)

George v.

Beatty

Foch

Sims

Pershing

Du Vignaux

Haig

Library of Congress
2013 562224

TRILOLY

(1)

Arranged by
CLARA & GRACE CARROLL

Oh! say can you see by the dawn's ear-ly light What so proud-ly we hailed at the twi-lights last gleam-ing
Whose broad stripes and bright stars thro' the per - il - ous fight O'er the ram-parts we watch'd were so gal-lant - ly stream-ing

And the rock-ets red glare the bombs burst-ing in air Gave proof thro' the night that our flag was still there, Oh!

say does that star span-gled ban-ner yet wave O'er the land of the free and the home of the brave

rall.

Rule Brit - an-nia Brit-an - nia rules the waves Brit - ons nev-er nev-er nev-er shall be
The star span - gled ban-ner in twi-umph doth wave O'er the land of the free and the home of the

rall.

Copyright 1919 by Clara & Grace Carroll & E. J. Molloy
All rights reserved

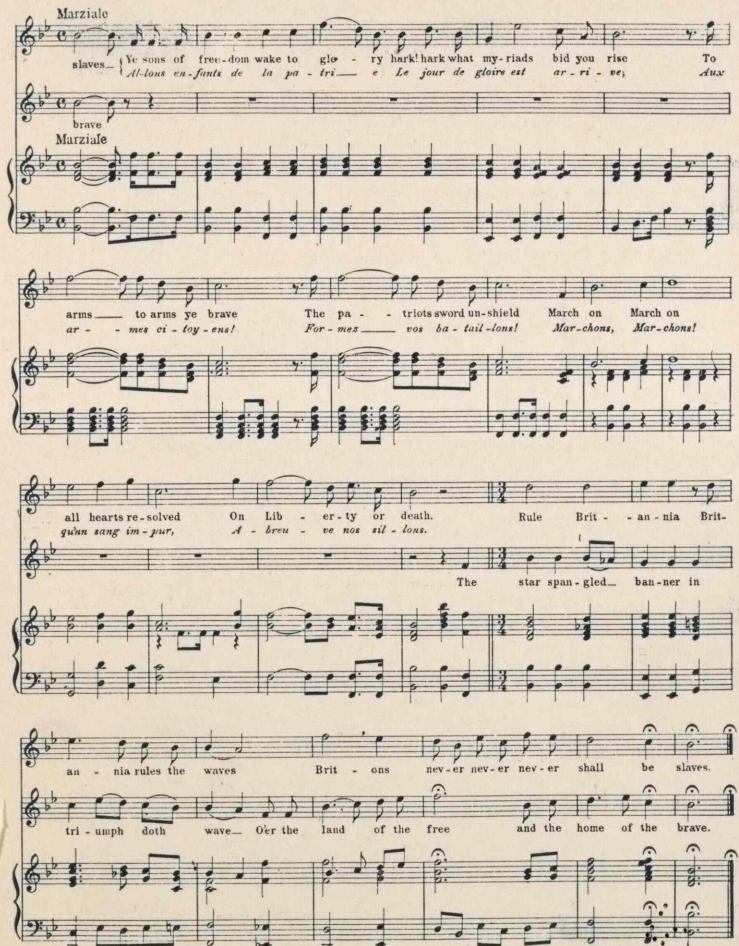
Marziale
slaves
Ye sons of free-dom wake to glo - ry hark! hark what my-riads bid you rise To
All-lons en-fants de la pa-tri___ e Le jour de gloire est ar-ri-ve; Aux
brave
Marziale
arms___ to arms ye brave The pa - - triots sword un-shield March on March on
ar - - mes ci-toy-ens! For-mez___ vos ba-tail-lons! Mar-chons, Mar-chons!
all hearts re-solved On Lib - er-ty or death. Rule Brit - - a-nia Brit-
qu'un sang im-pur, A - breu - ve nos sil-lons.
The star span-gled___ ban-ner in
an - nia rules the waves Brit - ons nev-er nev-er nev-er shall be slaves.
tri-umph doth wave___ O'er the land of the free and the home of the brave.

International Chain of Honor and Glory

"All honor to those who fight for the right
And to make the whole world free"

From "We are off to the War Boys"
By Clara and Grace Carroll

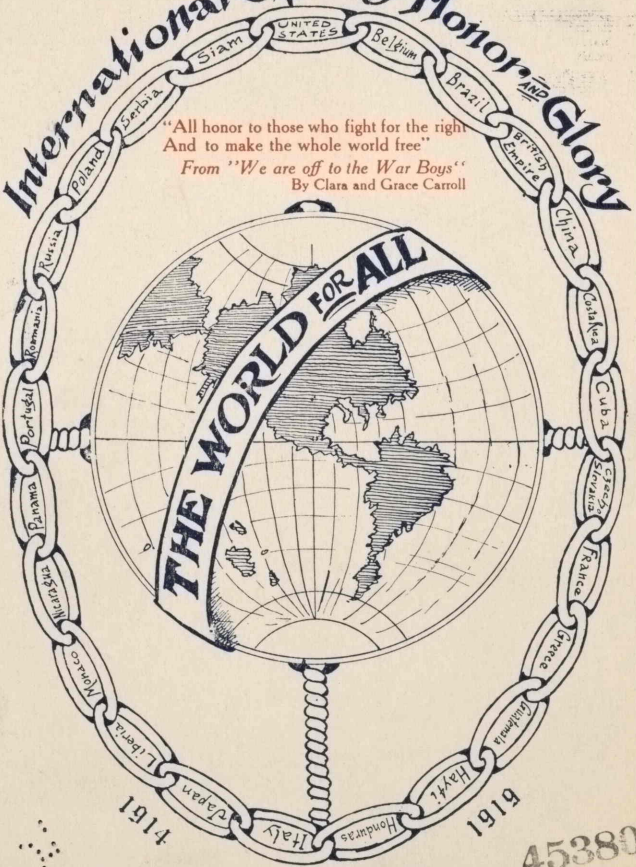

Publishers: Carmolo Agency, 47 West 39th Street New York, U. S. A.

453804