Dedicated to
The Irving School.

©CLE 417952
R. MAR 26 1918

by Elodia Troff Dick

"The Emblem that set all men free"

Moderato.

f

sfz

p

There's a call that comes to us from o'er the sea

p

To this land, Of the free

We can hear them call--ing us so plead--ing--ly

(Speaking)

"A--me..

ff

ff

ART BRAND No. 4. M1646 .D

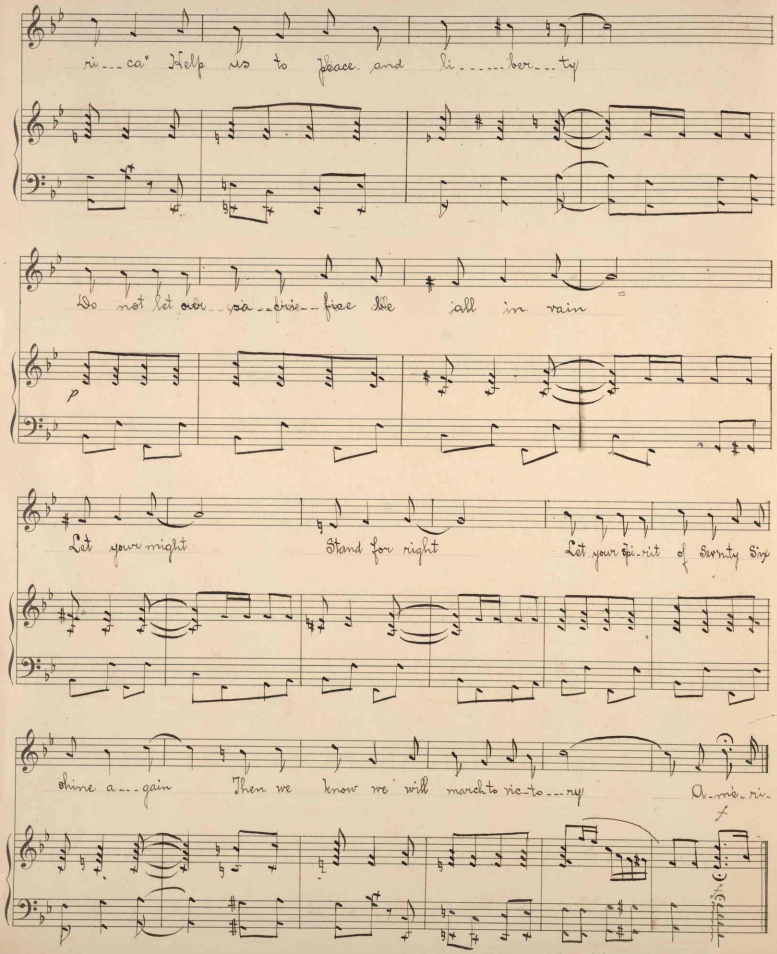
ri---ca" Help us to peace and li-----ber---ty
Do not let our sa---cri---fice lie all in vain
Let your might Stand for right Let your spi-rit of Sixty Six
shine a---gain Then we know we will march to vic-to---ry O-mi-ri-

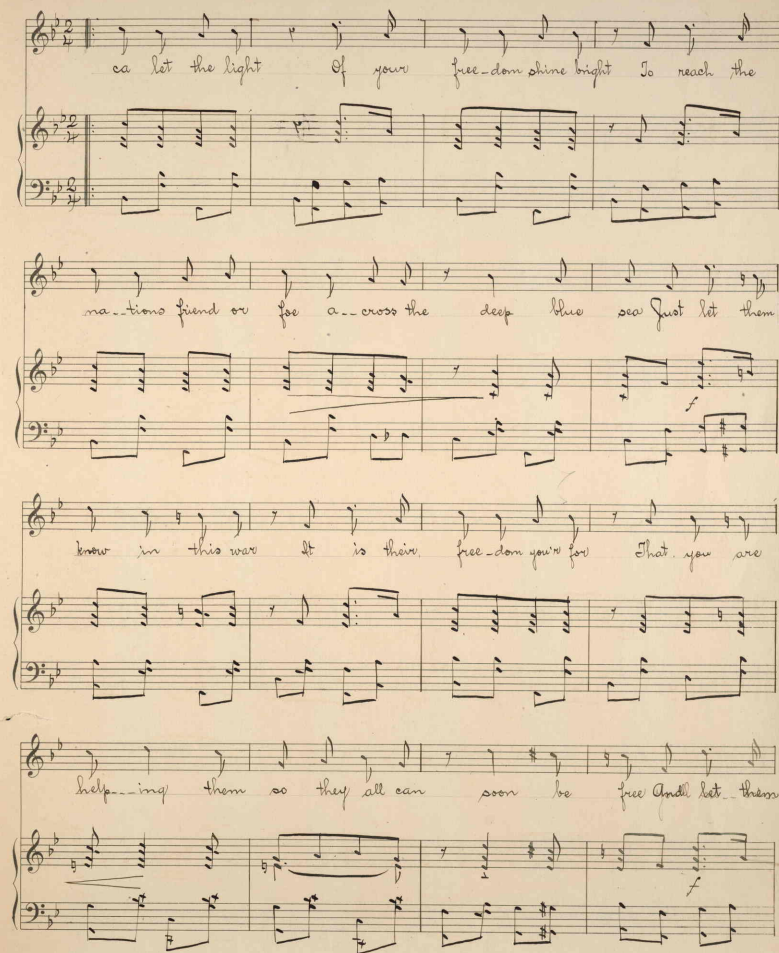
ca let the light Of your free-dom shine bright To reach the
na--tions friend or foe a--cross the deep blue sea Just let them
f
know in this war It is their free-dom you're for That you are
help--ing them so they all can soon be free And let them
f

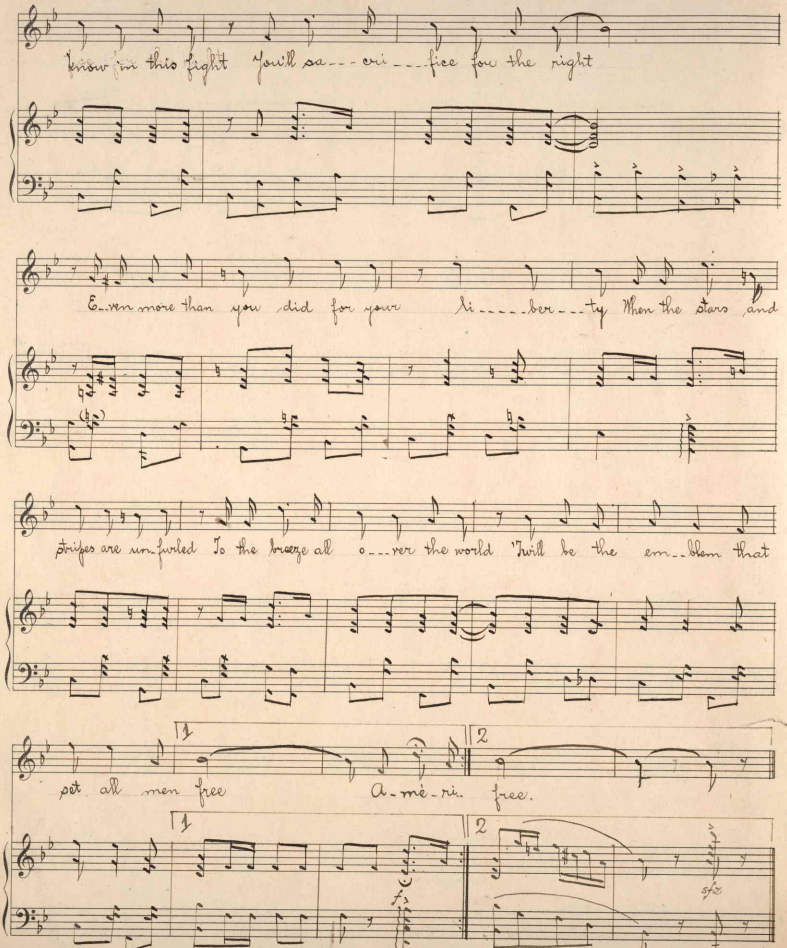
know in this fight you'll sa---cri---fice for the right
E-ven more than you did for your li----ber---ty When the stars and
stripes are un-furled To the breeze al o---ver the world Twill be the em--blem that
1
2
set all men free A-me-ri- free.
1
2