©CLE417759

MAR 14 1918

SONS OF LIBERTY

INTERNATIONAL ANTHEM

Words and Music by

CARUSI

Published by
THE TAMALCRAFT SOCIETY
2250 Telegraph Ave. Berkeley 9011
BERKELEY, CALIF.

M1646
.C

Sons of Liberty

Moestoso Marziale

Words and Music by CARUSI

VOICE

PIANO

a tempo

ad lib

1 Men, in ev - 'ry land a - rise!
2 Men, a-rise in pow'r and might;

Free - dom's flame il - lumes the skies! O'er the world re -
End this reign of hell - ish night; Staunch the blood and

sound her cries;— "Free - dom and Hu - man - i-ty!"
quell the fight! For - ward, Sons of Lib - er-ty!

f

crese

Copyright 1918 by I.J. Carusi.

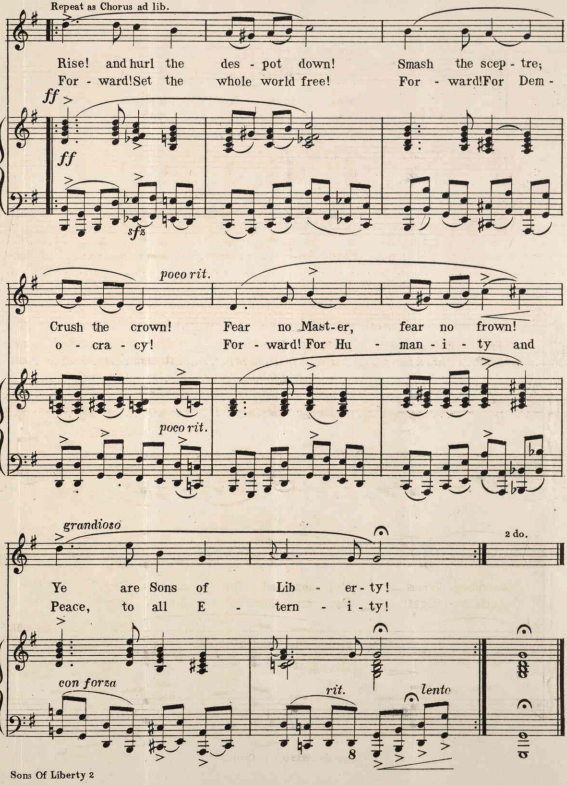
Repeat as Chorus ad lib.
Rise! and hurl the des - pot down! Smash the scep - tre;
For - ward! Set the whole world free! For - ward! For Dem -
ff
ff
sfz
poco rit.
Crush the crown! Fear no Mast - er, fear no frown!
o - cra - cy! For - ward! For Hu - man - i - ty and
poco rit.
grandioso
2 do.
Ye are Sons of Lib - er - ty!
Peace, to all E - tern - i - ty!
con forza
rit.
lento

427869