APR 2 1918
©CLE422780

COME ON ALONG.

Words by Delia M. Mainville. Music by Luther A. Clark.

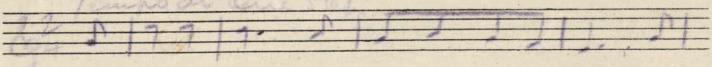

Come on now, boys, you don't know what you miss, Don't

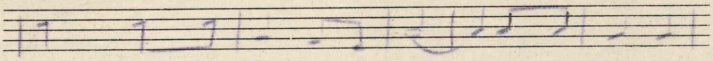

wait, friends, but jump at the chance, Right this day do

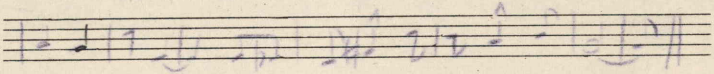

your enlisting, You will meet U. S. A. boys in France.

CHORUS.

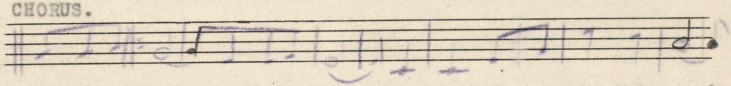

Come on along! Come on along! Come on, help us win this war!

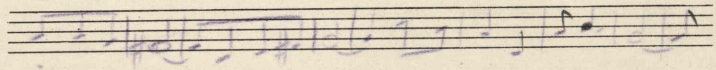

Come on along! Come on along! Join us on the other shore!

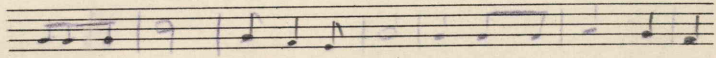

We'll make "hash" out of the Kaiser, We'll come back so much

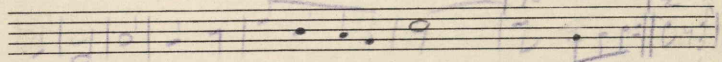

the wiser! Join us on the other shore!

2.

Hurrah for those who buy a Liberty Bond!
Hurrah! Red Cross workers are true!
'Cross the "pond" us boys you're helping,
For the sake of the Red, White and Blue!

- - - - - - - - - - -

FOR SALE BY THE NATIONAL LITERARY & PUBLISHERS' SERVICE BUREAU, HANNIBAL, MO.

M1646
.C

THEODORE PRESSER CO., PHILA., PA.

CLARKE'S MUSIC TABLET

427689