AUG 6 1918 ©CLE427980

WE MUST WIN THE GAME.

Words by Pocohontas Arrindella. Music by Luther A.Clark.

Tempo di Marcia

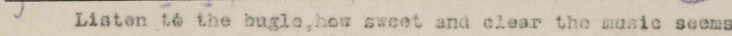

Listen to the bugle,how sweet and clear the music seems;

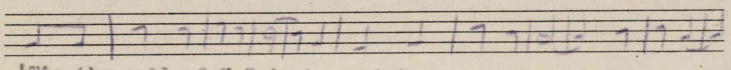

'Tis the call of U.S.A. to each brave man to arms.Our country

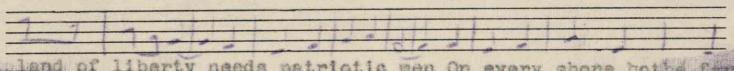

land of liberty needs patriotic men On every shore both far

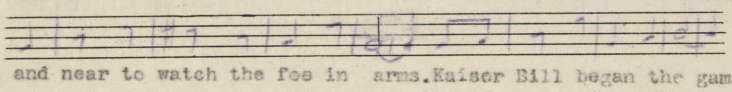

and near to watch the foe in arms.Kaiser Bill began the game

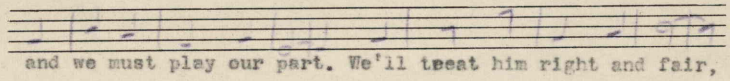

and we must play our part. We'll treat him right and fair,

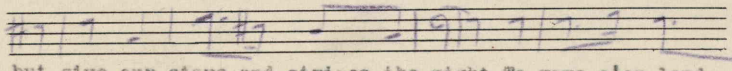

but give our stars and stripes the right To wave o'er land

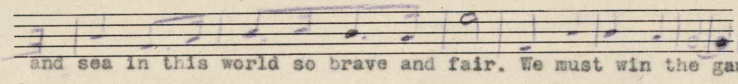

and sea In this world so brave and fair. We must win the game.

CHORUS.

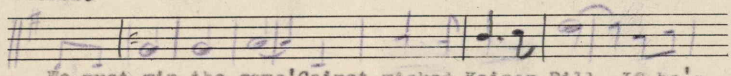

We must win the game'Gainst wicked Kaiser Bill. If he's

M1646
.C

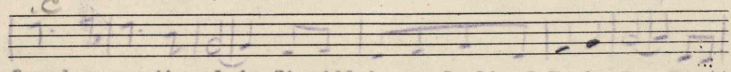

found among the slain It will be no fault of Uncle Sam For he

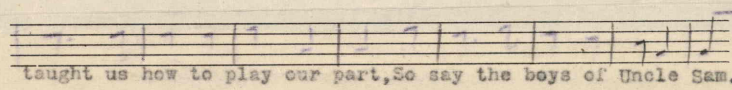

taught us how to play our part,So say the boys of Uncle Sam.

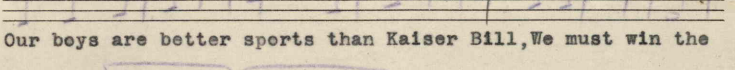

Our boys are better sports than Kaiser Bill,We must win the

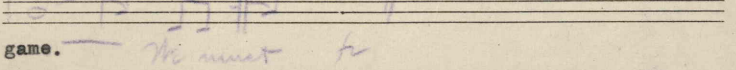

game.

We must fo

2.

U.S.A.is not afraid,we just like the game of peace;
But when we are called to take our part in game of war,
To play our part,no matter what it be,you need not fear;
We will buy war stamps to pay the debts that may arise.
A star for each of us on service flags,the breeze will wave,
'Til honor we bring home to this land so proud and free.
We must win the game.

FOR SALE BY THE NATIONAL LITERARY & PUBLISHERS'SERVICE BUREAU, HANNIBAL,MO.

THEODORE PRESSER CO., PHILA., PA

CLARKE'S MUSIC TABLET.