APR 26 1918 ©CLE424442

by

Clyde Driscoll

Sammy is Coming for You, Bill!

Mod.

Voice

when the war broke out with Ger-ma-ny — way down in Car-o-
no women is his Com-pa-ny — The boys are six-foot

Voice

-line Jas-per Johnson, six-foot-three, at once did go and
-three Broncho Bill of O-la-ho and Pete of Mex-i-

"Jim" — when he got his U-ni-form the first thing that he
-Co Dead shot Joe of San An-tone — old "In-jun" scout Ma-

Copyright 1918 by Clyde Driscoll
Performing Rights reserved
International Copyright secured

M16 46
.D

V.S.

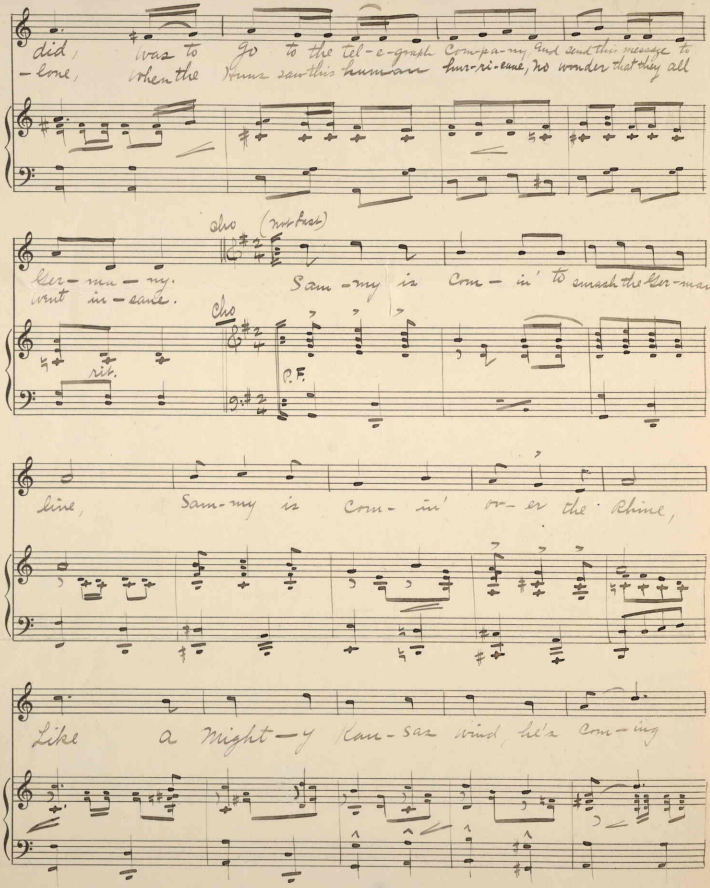

did, was to go to the tel-e-graph Com-pa-ny, and send this message to
-lone, when the Huns saw this human hur-ri-cane, no wonder that they all

Cho (not fast)

Ger-ma-ny. Sam-my is com-in' to smash the Ger-man
went in-sane.

Cho

rit.

P.F.

line, Sam-my is com-in' ov-er the Rhine,

Like a Might-y Kan-sas wind, he's com-ing

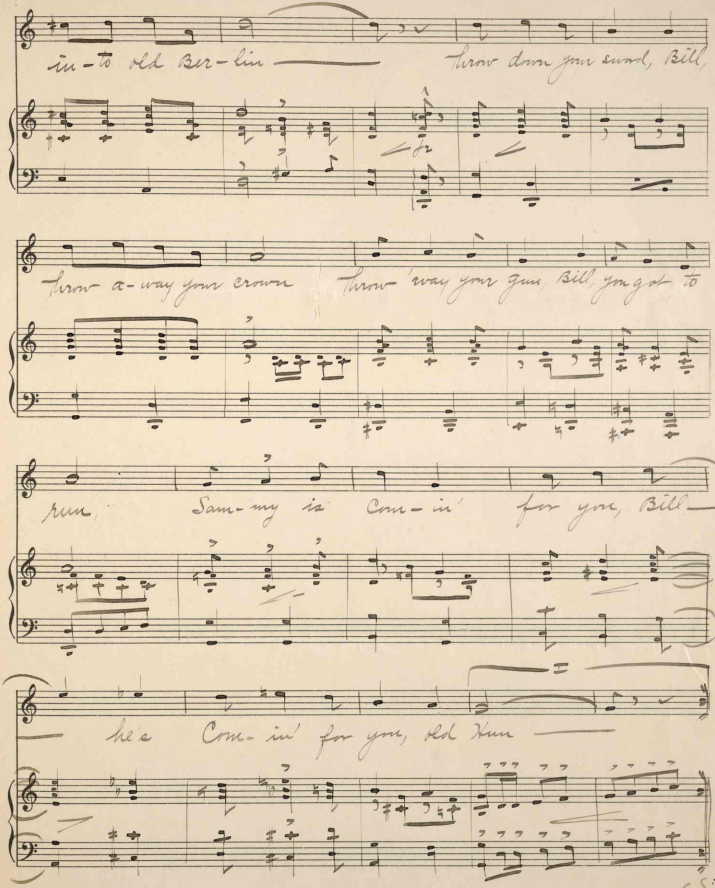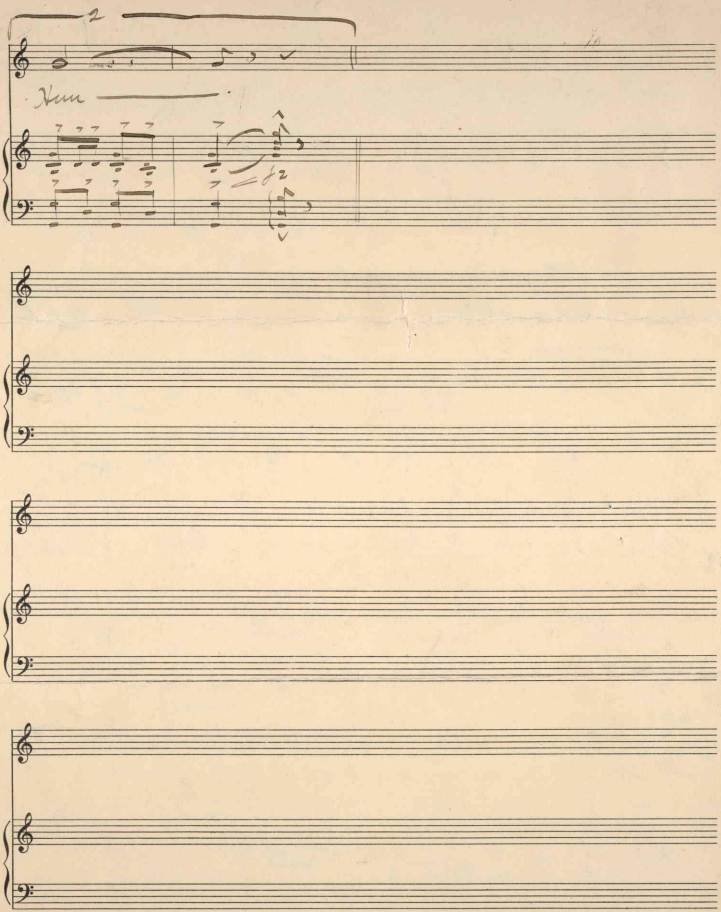
in - to old Ber - lin
Throw down your sword, Bill
Throw a - way your crown
Throw 'way your gun, Bill, you got to
run,
Sam - my is com - in' for you, Bill
he's Com - in' for you, old Kim