©CLE430162
AUG 20 1918
JUL 8 1918

AMERICA'S OUT TO WIN.

Clyde Edna Reyer. M. DuFrerre.

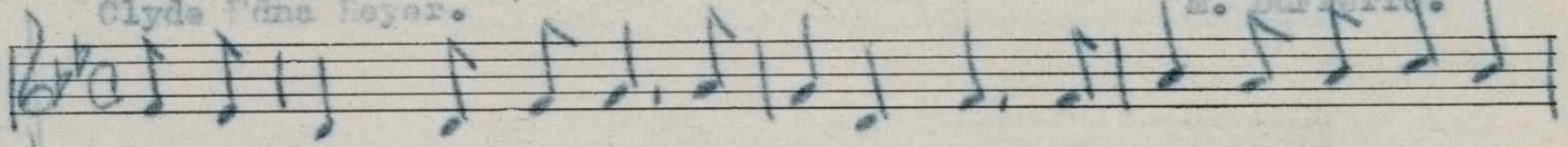

If you don't come across the Kaiser will, So wake up you Uncle

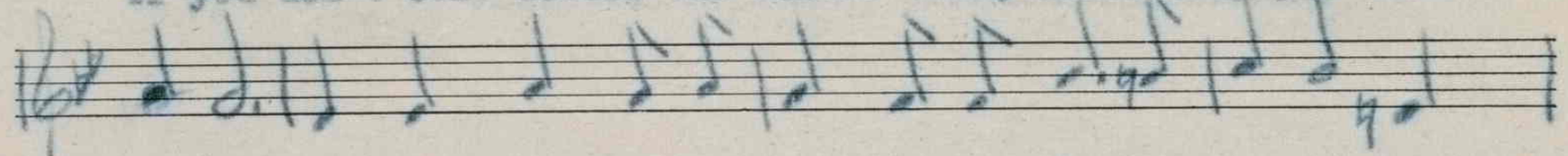

Sammies; Do your best with a punch and a will To conquer our

enemies. Give your nickels and give your dimes, Our

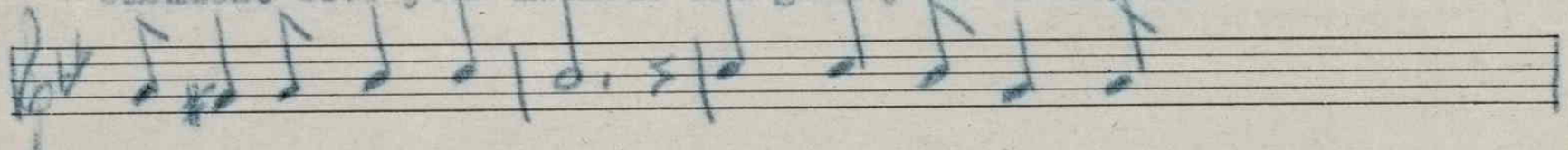

duties we must not shirk; Give your dollars and

give your time, But give until it hurts.

(2)

We must drive that shrunken armed Kaiser Bill
With his withered soul as well,
With his "Kultured" class and his butchers too,-
Back to their living hell.
May each Liberty Bond be a piece of crepe
To hang on each door in Berlin;
So dig in, you Sammies, with all your might,
For America's out to win.

M1646
D

For sale by The National Literary and
Publishers' Service Bureau, Hannibal, Mo.

437997