JUL 10 1918
©CI.E427118

BE TRUE SONS OF AMERICA.

A. Simms. H. Dufferre.

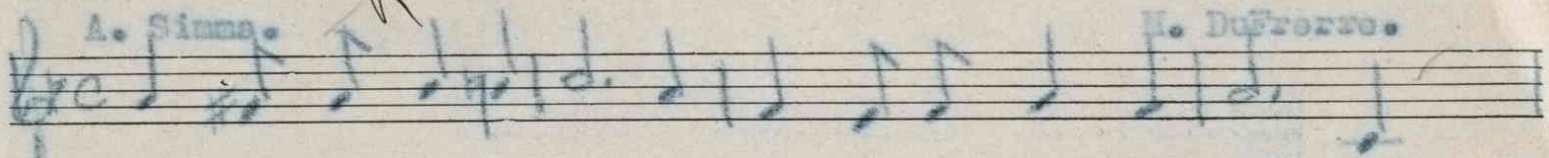

Here's to the U. S. A., the land of the brave and true, And

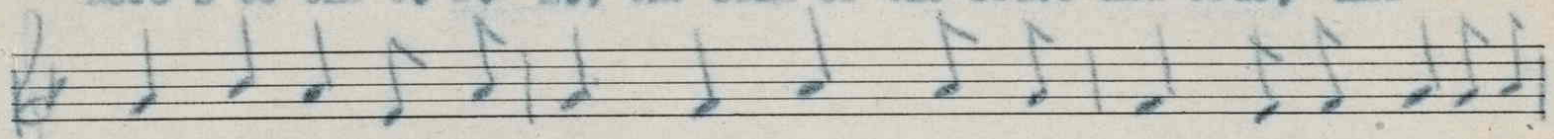

when we meet on the fields of France Let our hearts falter not but be

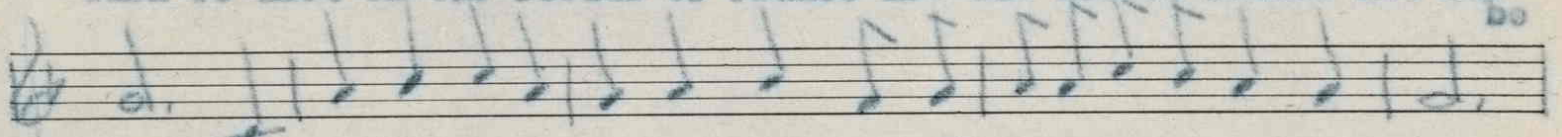

true, Let us be loyal to the end, For America is our best friend.

CHORUS.

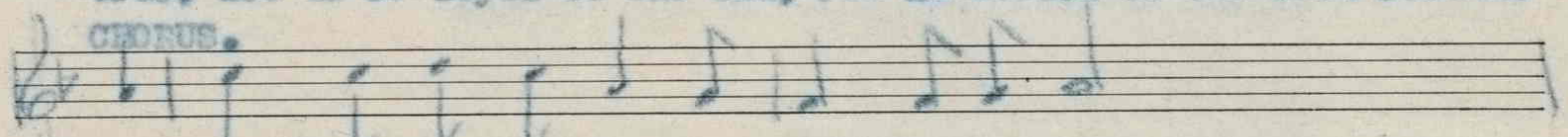

And here's to the village from where we depart,

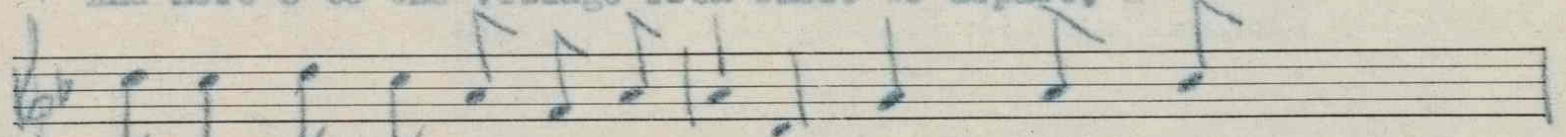

Leaving dear mother with a broken heart; While the

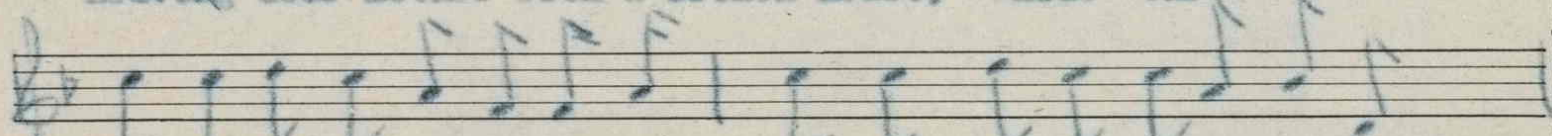

nation'is calling me to pro - tect the land of liberty, While

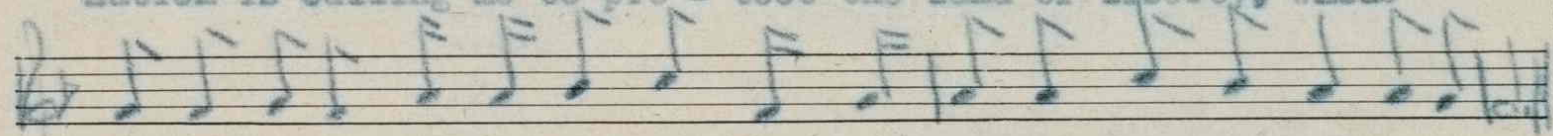

she is daily praying for you, We'll be fighting for the Red, White and Blue.

(2)

And here's to the flag that protects us,
And makes us loyal men;
I am proud to honor such noble stripes,
God be with us in our noble stand,
And our sons return to mother true,
And we shall return with the Red, White and Blue.

For sale by The National Literary and
Publishers' Service Bureau, Hannibal, Mo.

Clayton F. Summy Co., Music Tablet.

M1646
.D

434899