©J.E433100 R
OCT 17 1918

"YANKS" IS THE NAME.

V. T. Soderquist. M. Du Frerre.

Nick-names can't be made in a hundred years they say, But

one can be hooked to you in one single day; "Yanks" is the name giv'n

to them on land, water and air, "Yanks" is the name giv'n

to them, over here and over there. For the A- mer-i-can Army this new

name was not man-u-fac-tured, Nor by pre-ar-ranged mental drives from

Webster's ex- tracted; It was just simply given to them, that's

all"- and this "Nick" To our boys fighting 'neath "Old Glor-y"

always with a stick. (CHORUS) Y stands for any-thing but F - E -L -L-

Clayton F. Summy Co., Music Tablet.

91646

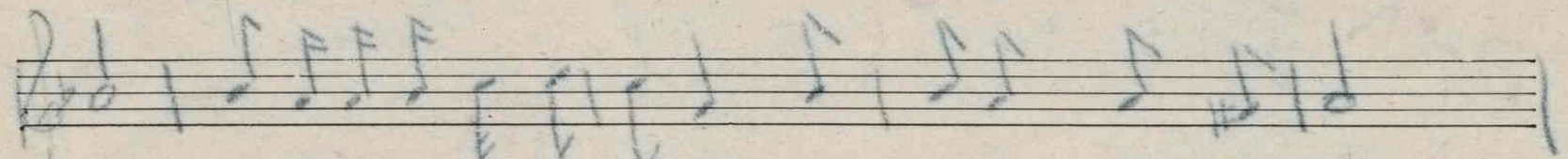

O. A for A-mer-i-can Arm-y that's always "Raring to Go";

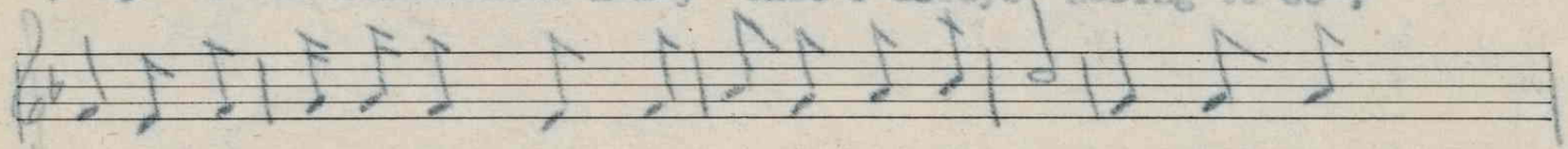

N for our Navy that stops the U - B- O- A - T. K stands for

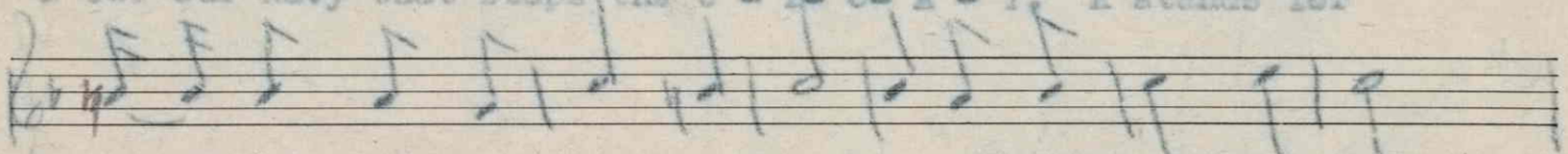

"Kaiserless" Lands a- cross the sea, S for the "Stars and Stripes"-

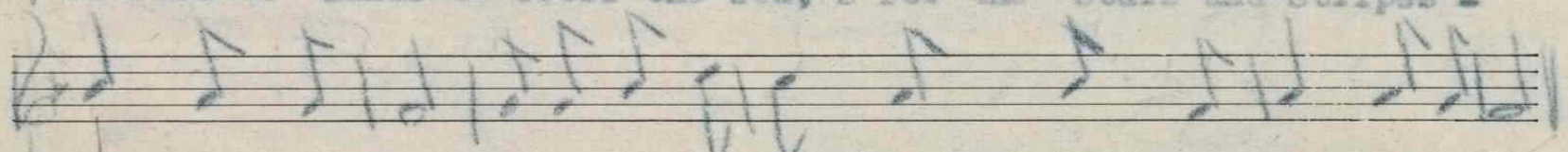

Red, White and Blue, Y-A- N- K- S "Yanks", that's the name that will do.

(2)

The nicknames of "Sammy" and "Buddy" - to stick did fail,
Many of the other nicknames all hit the slippery trail;
This nickname alone is the name, that has stood the test,
"Tis "YANKS" from the North to the South, East to the West.
It means soldiers of our U. S. A. - wear ing the "Olive Drab",
While they are battling and working under our Grand Old Flag;
It means "Dixie" and "Yankee-Doodle" in one mass formation,
Until we have reached the Rhine and that German station.

For sale by The National Literary and Publishers'
Service Bureau, Hannibal, Mo.

441367

OCT 17 1918