©CLE415930 c
FEB 19 1918

Jounken

GOODBYE MOTHER.

Mrs. Robert Jounken

M. DuFrerre.

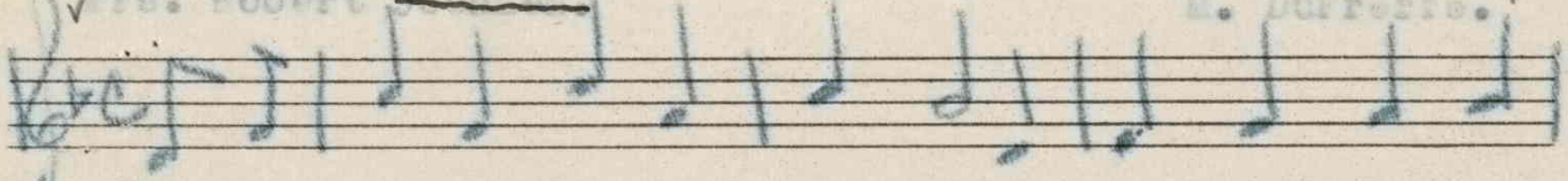

Goodbye, mother, I must leave you, I know that this will

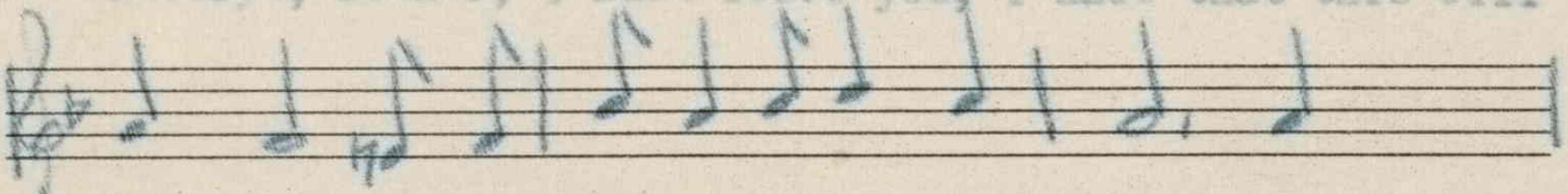

grieve you; To my country I have been true, And

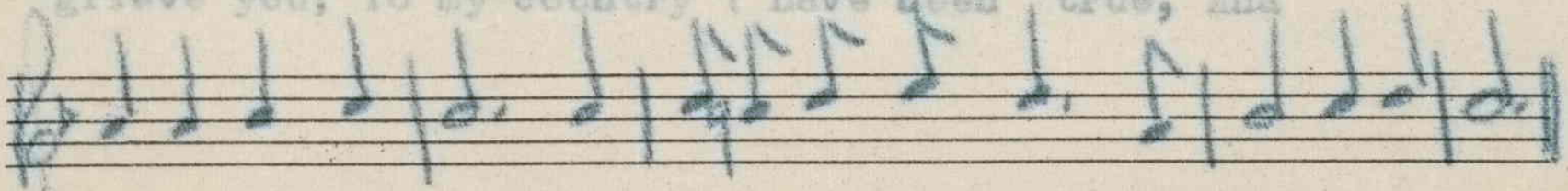

to my Savior too, And over me will wave the Red, White and Blue.

(2)

Goodbye, mother, I must leave you,
I know that this will grieve you;
I will meet you on the Golden Shore
Where goodbyes are said no more,
And over me will wave
The Red, White and Blue.

For sale by The National Literary and
Publishers' Service Bureau, Hannibal, Mo.

M1646
.D

425541