MAY 21 1917
©LE405316

OUR YANKEE BOY'S VICTORY

MARCH SONG

40¢

BY

J. A. FLANDERS

W. B. HASEY & Co
• BOSTON •

M1L46
.F

Our Yankee Boys Victory.

March Song.

J. A. FLANDERS.

VOICE

PIANO

f

I am just a lit - tle yan - kee boy, Go - ing
I am just a lit - tle yan - kee boy, And I'll

Till ready

far a - cross the sea, For I want to show the Ger - mans I've some
ne - ver sleep a wink, Un - til I whip the Ger - mans And their

Copyright MCMXVII by J. A. Flanders.

fight-ing blood in me. For a long time I've been si-lent Not a
sub-ma-rines I'll sink. And should their fly-ing ae-ro-planes Come

sin-gle word I've said, But now I'm go-ing af-ter them With "Old
hov-'ring 'round at night, They'll have a few sur-pris-es For a

Chorus

Glo-ry o'er my head. It's a long way I am go-ing, From the
Yan-kee boy can fight.

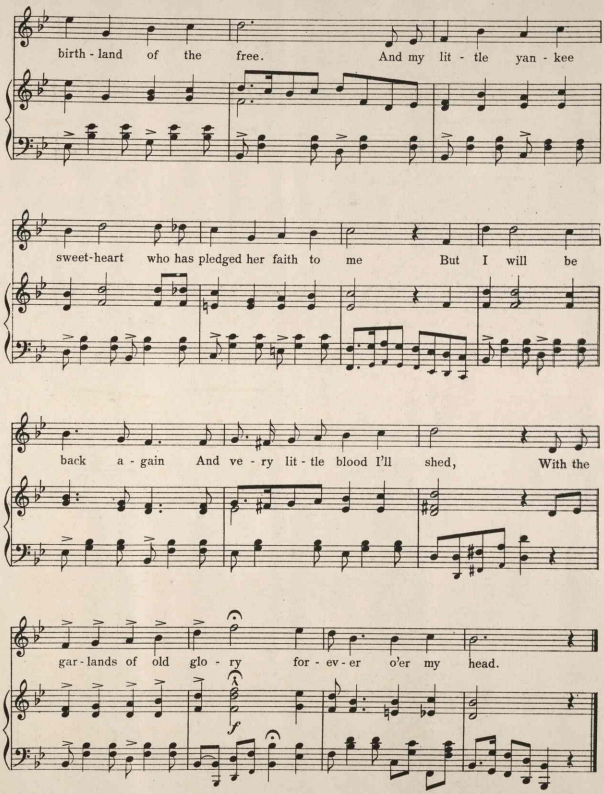
birth - land of the free. And my lit - tle yan - kee
sweet-heart who has pledged her faith to me But I will be
back a - gain And ve - ry lit - tle blood I'll shed, With the
gar - lands of old glo - ry for - ev - er o'er my head.

406508