E454524 JUL -1 1919

The Navy Took Them Over The Atlantic, But the "Khaki" Went "Over The Top."

Words by Elery A. Leefers.

Music by Frank M. Ford.

When this Awful War be- gan it was left to un- cle sam To help
When we sing our songs of praise in the man-ly hap- py days That are

fight for right and hu- man Lib- er- ty. . . . . When he sent the ur- gent
sure to come to each and ev- ry one. . . . When our Lads come marching

call that was heard by one and all Of his Will- ing sons Who
home from a- cross the rag- ing foam, With the Crown of Vic- to-

live from sea to sea. — There were thousands of the sail- or boys in
-ry Which they have Won. — There'll be hon- or for the "Kha- Ki" and the

blue — But old Glo- ry need- ed boys in Kha- Ki too. —
blue — For they've done just What they start- ed out to do. —

Refrain

It is true that the Na- vy took them over, —

— And We've Will- ing to give cred- it to dear Jack — But his

du- ty Wont be done Un- til each and ev- ry one of our

soldier boys is car- ried back back. — When they reached the shores of

Sun- ny France or Eng- land. — Thats where Jack ie and his Ship Come to a

stop. — Oh there's lots of Cred- it due to the sail- or boys in

M1646 .F

Copyrighted 1919 By Elerey A. Leefers, Carlinville, Ills (R.F.D. 5.)

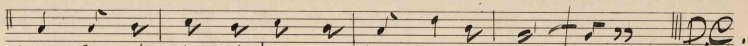

blue, But the Kha-Ki boys went "Ov- er the Top."

464553