NOV 23 1917 ©CLE414092

Good Bye Dear Uncle Sammy

Words and Music
By Pearl M. Emmke

Piano

Once there was a peace-ful land as
we will go where du-ty calls and

you can plain-ly see ——— But now its thoughts are
fight through thick and thin ——— To prove that we are

noth-ing else but war ——— When
true A-mer-i-cans ——— And

JEROME H. REMICK & CO. New York & Detroit.

M1646
.E

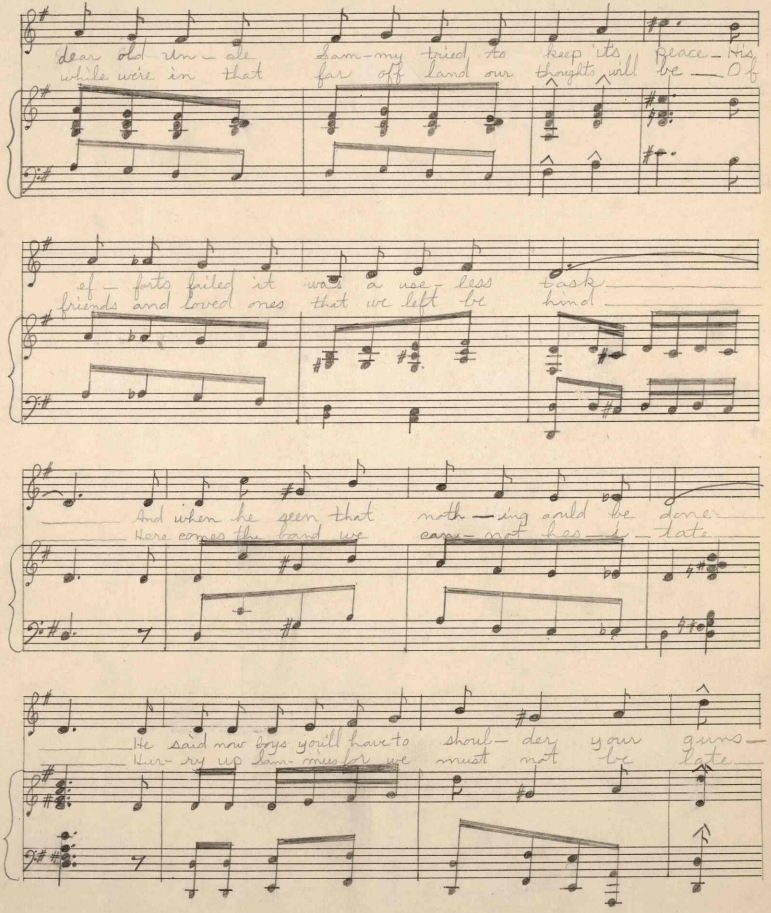

dear old un-cle Sam-my tried to keep its peace-His
while we're in that far off land our thoughts will be — Of

ef-forts failed it was a use-less task
friends and loved ones that we left be hind

And when he seen that noth-ing could be done
Here comes the band we can-not hes-i-tate

He said now boys you'll have to shoul-der your guns
Hur-ry up Sam-mies for we must not be late

419791

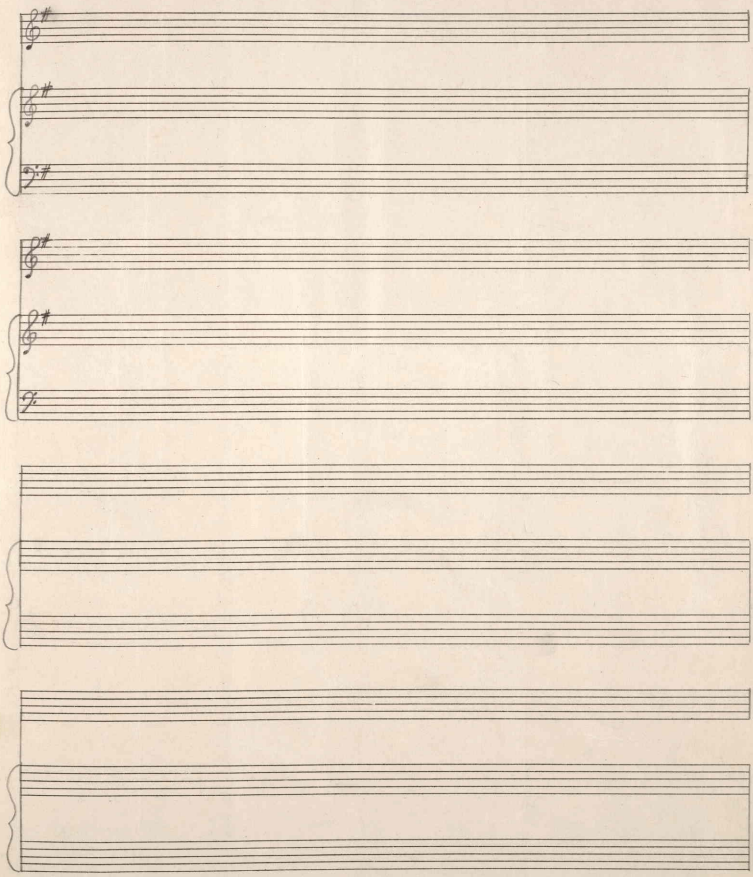

JEROME H. REMICK & CO. New York & Detroit.

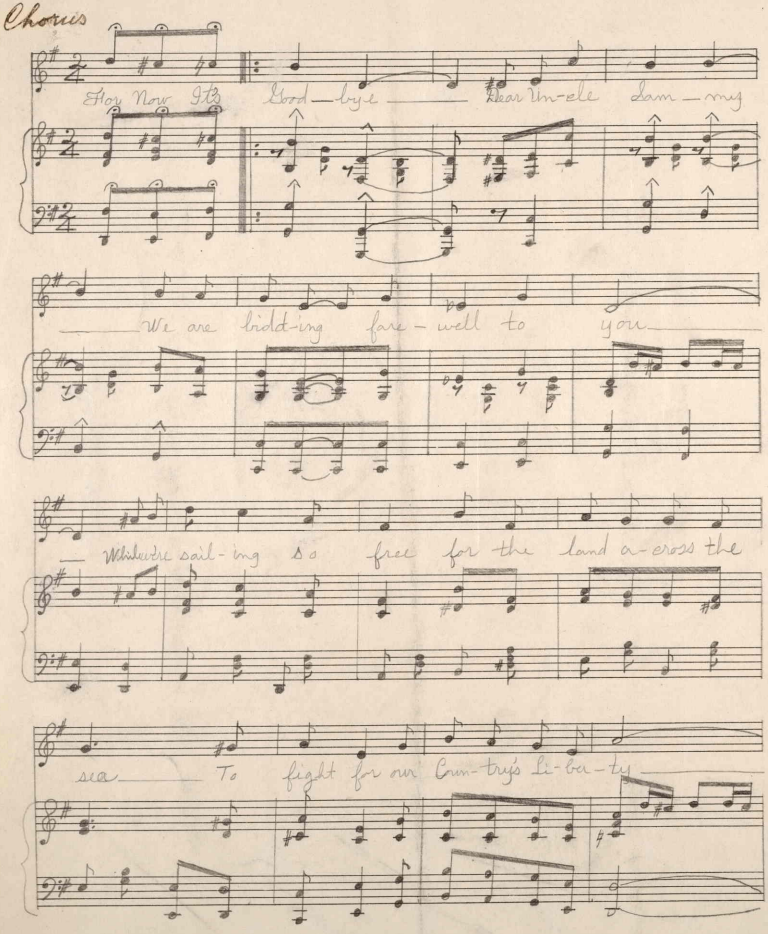

JEROME H. REMICK & CO. New York & Detroit.

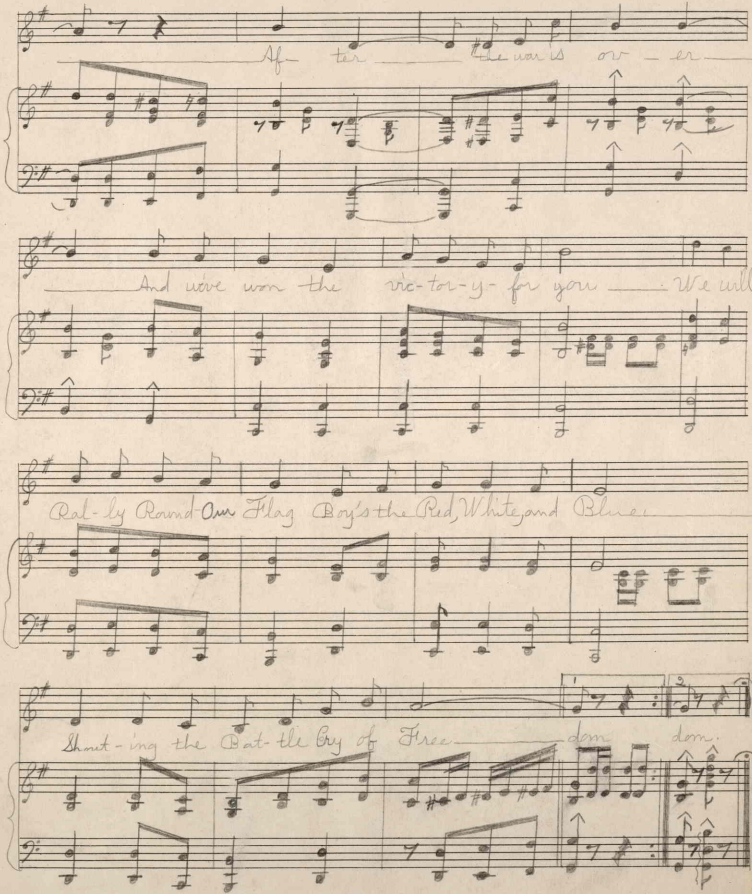

JEROME H. REMICK & CO. New York & Detroit.