©CLE330033
AUG -7 1918

Everett, M. P.

When Bill Takes Off His Hat

M1646
.E

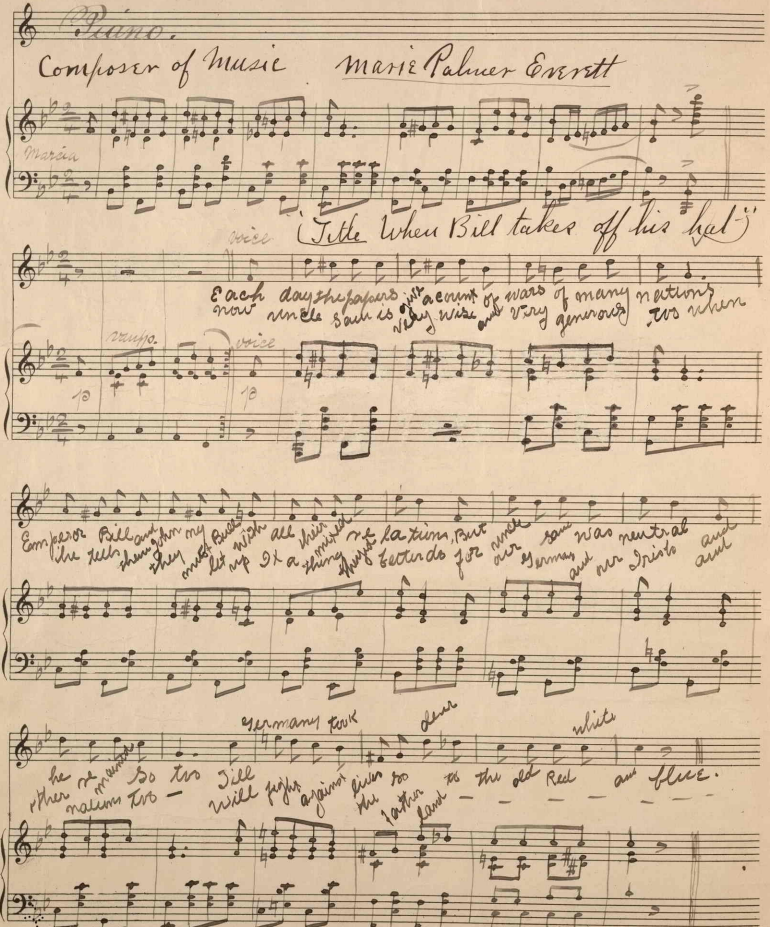

Piano.

Composer of Music Marie Palmer Everett

Marcia

(Title When Bill takes off his hat)

voice

Each day the papers give a count of wars of many nations
now uncle Sam is very wise and very generous too when

vmpp. voice

p p

Emperor Bill and
he tells them John my
they meet Bill
let up It a thing
with all their mixed
thought better do for
uncle our Sam was neutral and
German and our Irish and
and

Germany took dear white

he remains So too Till
other nations too — will fight against lives so
the father land to the old Red and blue.

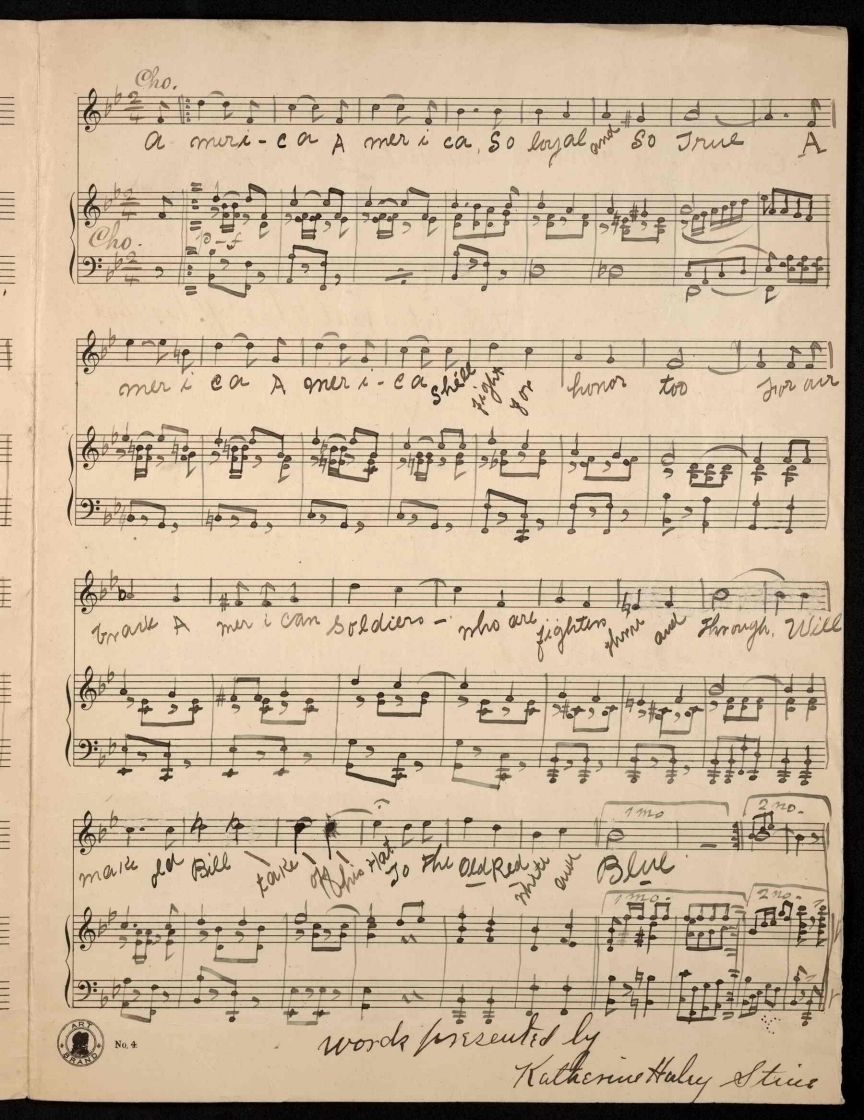
Cho.
A meri-ca A mer i ca, So loyal and So True A
Cho.
mer i ca A mer i-ca shall fight for honor too for our
brave A mer i can Soldiers - who are fighters thru and through. Will
make old Bill take off his hat To the Old Red White and Blue
1mo
2mo.
No. 4
Words presented by
Katherine Haley Stiles

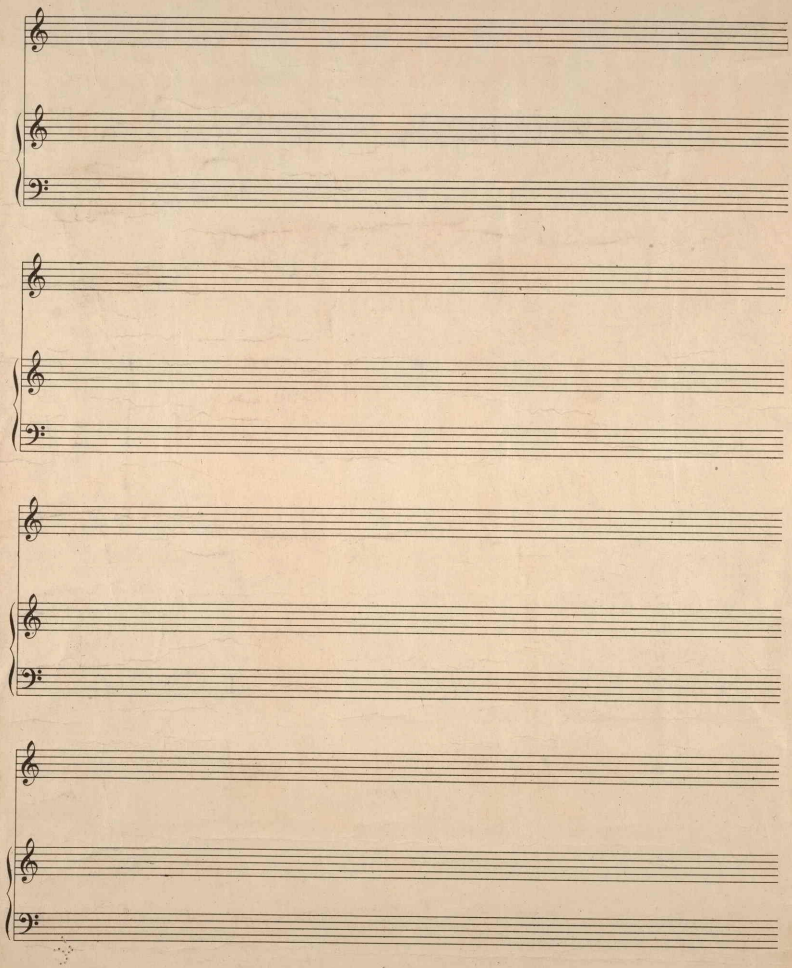

4566/3

Title "when 'Bill takes off his hat"

AUG -7 1918

"Each day the papers give account-
Of the war of many nations.
Kaiser 'Bill and 'Johnny Bull'
With all their mixed relations.
'Uncle Sam' was neutral,
And he remained so too,
'Till Germany took lives so dear
To the old Red White and Blue.

2nd verse

"Now Uncle Sam is very wise,
And very generous too,
But when he tells them to let up
It's a thing they'd better do.
For our Germans and our Irish
And other nations too,
Will fight against the Fatherland
For the old Red White and Blue.
=Repeat Chorus-

Chorus

'America, America'
So loyal and so true.
America America
She'll fight for honor too;
For our brave American soldiers
who are fighters throug and through
Will mak old 'Bill take off his hat-
To the old Red White and Blue.