©CLE434464
OCT 18

N° 1 IN B♭

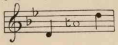

N° 2 IN D♭

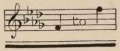

SUNG BY
MISS CARRIE TUBB.

MINE EYES HAVE SEEN THE GLORY

America's Battle Hymn

THE WORDS BY

JULIA WARD HOWE

Arranged for Solo Voice

BY

ARTHUR FAGGE

PRICE 2/- NET

BOOSEY & Co
295, REGENT STREET, LONDON, W.
9, EAST 17TH STREET, NEW YORK. AND 229, YONGE STREET, TORONTO.

THIS SONG MAY BE SUNG IN PUBLIC WITHOUT FEE OR LICENSE.
THE PUBLIC PERFORMANCE OF ANY PARODIED VERSION HOWEVER IS STRICTLY PROHIBITED.

COPYRIGHT 1918 BY BOOSEY & Co

H1646
F

MINE EYES HAVE SEEN THE GLORY.

Mine eyes have seen the glory of the coming of the Lord,
He is trampling out the vintage where the grapes of wrath are stored:
He hath loos'd the fateful lightning of His terrible swift sword,
His truth is marching on!

Glory, glory Hallelujah!
Glory, glory Hallelujah!
Glory, glory, Hallelujah!
His truth is marching on!

He hath sounded forth the trumpet that shall never call retreat,
He is sifting out the hearts of men, before His Judgment seat,
O be swift, my soul, to answer Him; be jubilant my feet!
Our God is marching on!

Glory, Glory Hallelujah!
Glory, Glory Hallelujah!
Glory, Glory Hallelujah!
Our God is marching on!

In the beauty of the lilies Christ was born across the sea,
With a glory in His Bosom that transfigures you and me;
As He died to make men holy, let us die to make men free:
While God is marching on!

Glory, glory, Hallelujah!
Glory, glory Hallelujah!
Glory, glory Hallelujah!
Our God is marching on!

JULIA WARD HOWE.

Mine Eyes have seen the Glory.

AMERICA'S BATTLE HYMN.

Words by
JULIA WARD HOWE.

Arranged for Solo Voice by
ARTHUR FAGGE.

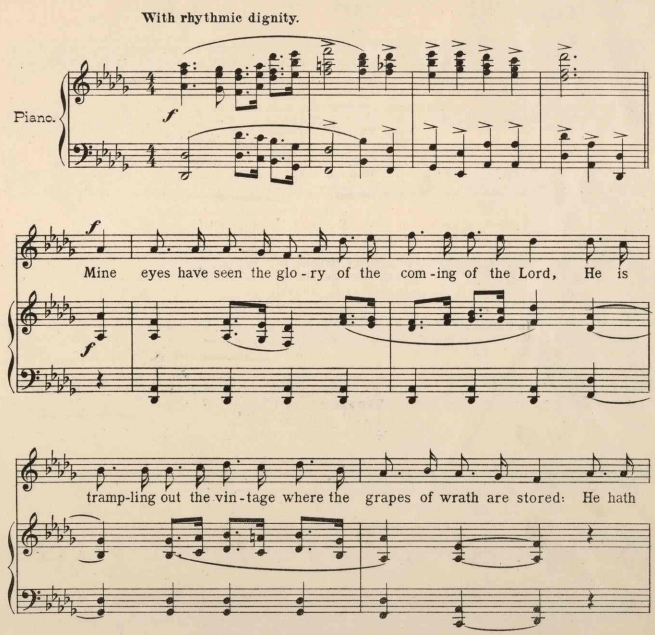

Copyright 1918 by Boosey & Co

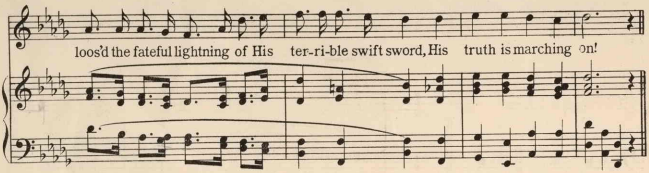
loos'd the fateful lightning of His ter-ri-ble swift sword, His truth is marching on!

Refrain.

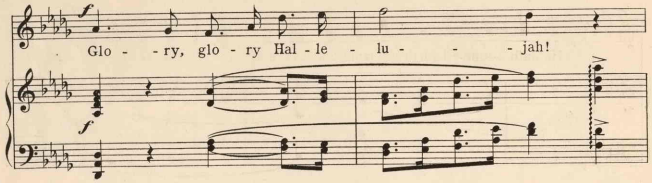
Glo - - ry, glo - ry Hal - le - lu - - - jah!

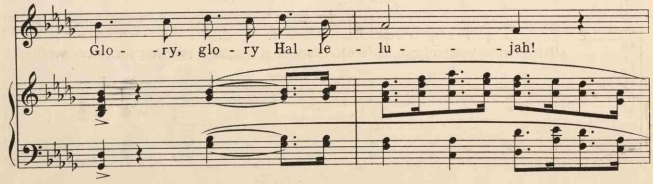
Glo - - ry, glo - ry Hal - le - lu - - - jah!

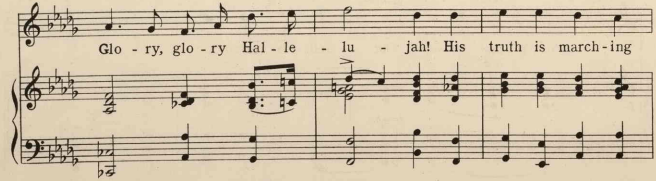
Glo - ry, glo - ry Hal - le - lu - jah! His truth is march - ing

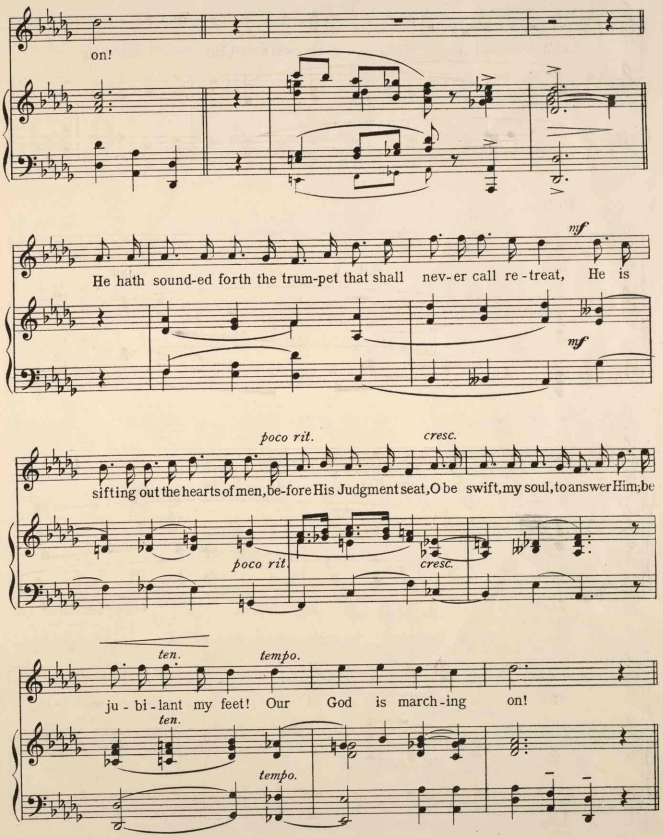
on!
He hath sound-ed forth the trum-pet that shall nev-er call re-treat, He is
mf
mf
poco rit.
cresc.
sif ting out the hearts of men, be-fore His Judgment seat, O be swift, my soul, to answer Him; be
poco rit.
cresc.
ten.
tempo.
ju - bi - lant my feet! Our God is march-ing on!
ten.
tempo.

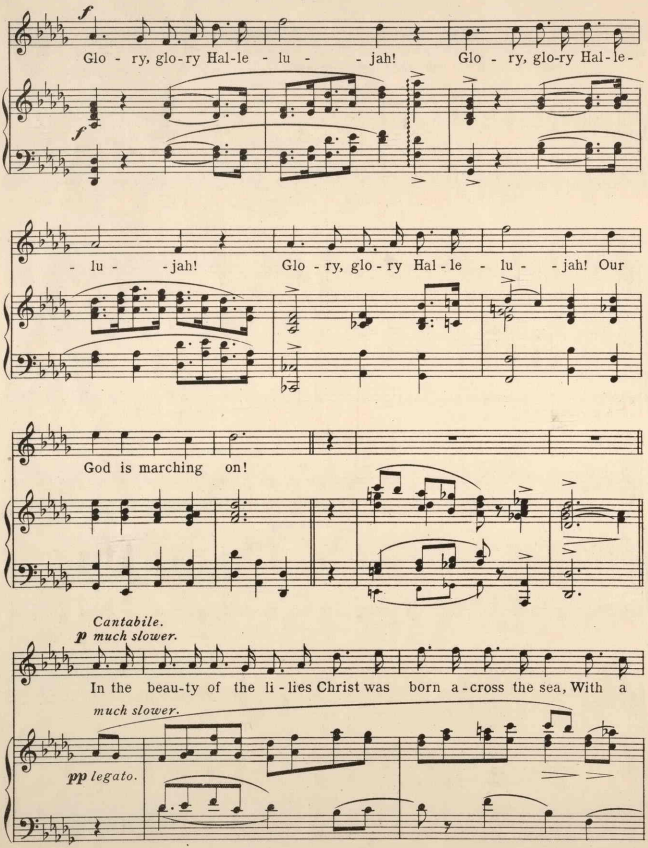
f
Glo - ry, glo-ry Hal-le - lu - - jah! Glo - ry, glo-ry Hal-le-
f
- lu - - jah! Glo - ry, glo-ry Hal-le - lu - - jah! Our
God is marching on!
Cantabile.
p much slower.
In the beau-ty of the li-lies Christ was born a-cross the sea, With a
much slower.
pp legato.

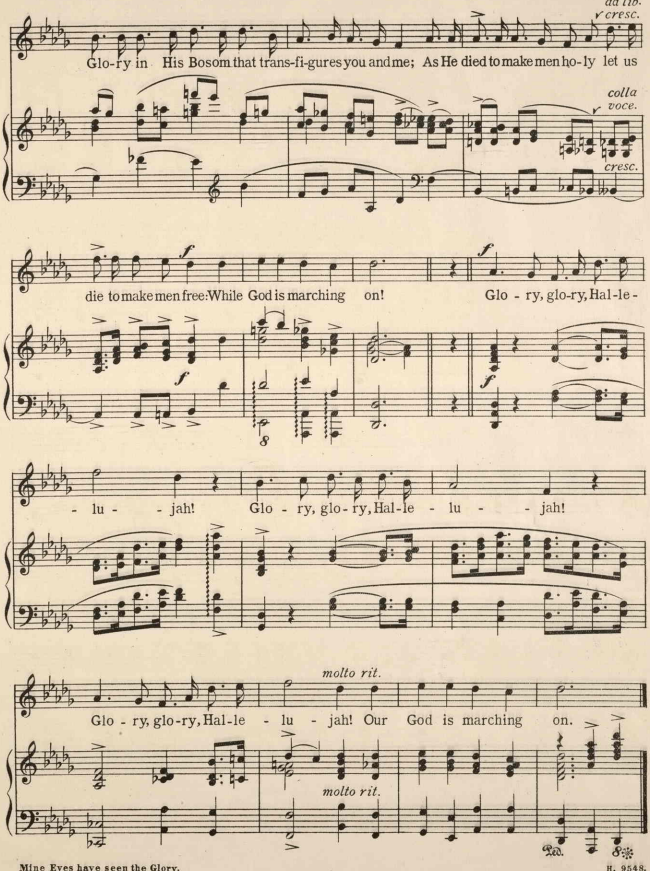

Mine Eyes have seen the Glory.

443607

BOOSEY & CO.'S New and Standard Songs and Ballads.

PRICE TWO SHILLINGS EACH NET.

The Compass of the first Key only is given: from this the Compass of the other Keys can be readily found.

	Compass of 1st Key.	Sung by
STEPHEN ADAMS		
Little Hut by the Banyan Tree, D, E♭, F	C♮ to E	*Mr. Herbert Cave*
Babylon, E♭, E, F, G, A♭	B♭ to E♭	*Mdme. Clara Butt*
Roses, A♭, B♭, C, D♭	D♮ to E♭	*Mr. John Harrison*
Thora, D, E♭, F, G	A to D	*Mr. Ivor Foster*
Nirvana, B♭, C, D, E♭	C to E♭	*Mr. John McCormack*
Idle Words, C, D♭, E♭	G to E	*Mdme. Clara Butt*
Valley by the Sea, C, D♭, E♭, F, G	G to C	*All Contraltos*
The Holy City, A♭, B♭, C, D♭	C to E♭	*Mr. Edward Lloyd*
Mona, C, D, E♭, E, F	C to E	*Mr. Edward Lloyd*
Star of Bethlehem, E♭, F, G, A♭	B♭ to E♭	*Mr. Edward Lloyd*
They all love Jack, D, E♭, F	A to D	*All Baritones*
The Little Hero, B♭, C, D	B♭ to D	*All Baritones*
The Midshipmite, B♭, C, D	B♭ to D	*All Baritones*
Nancy Lee, C, D, E♭	G to D	*All Baritones*
FRANCES ALLITSEN		
There's a Land, D, E♭, F, G	A to D	*Mdme. Clara Butt*
Break, Diviner Light, *Duet*, E♭ and F		*Mdme. Clara Butt & Mr. K. Rumford*
Lord is my Light, B♭, C, E♭	A to E♭	*Mdme. Clara Butt*
A Song of Thanksgiving, C, E♭, F, G	A to C♯	*Mdme. Clara Butt*
ROBERT BATTEN.		
April Morn, B♭, C, D	B♭ to B♭	*Miss Evan. Florence*
Peace and Rest, A♭, B♭, C, D♭	B♭ to E♭	*Mdme. Clara Butt*
A. H. BEHREND		
Crossing the Bar, D, E, F	A to D	*Contraltos*
The Gift, C, E♭, F	B♭ to C	*Contraltos*
Daddy, F, G, A♭	C to D	*Contraltos*
FREDK. BEVAN		
Flight of Ages, G, A♭, B♭, C	B♮ to D	*All voices*
RICHARD BLOYE		
The Lord shall wipe all Tears away, B♭, C, D, E♭	A to D	*Miss Carrie Tubb*
Saint Peter and the Rose E♭, F, G	B♮ to E♭	*Miss Flora Woodman*
J. BLUMENTHAL		
Sunshine and Rain, F, G, A	A to D	*Mdme. Ada Crossley*
A. HERBERT BREWER.		
The Fairy Pipers, F, G, A, B♭, C	B♭ to C	*Mdme. Clara Butt*
Ferry, Ahoy, D, E♭, F, G	D to E	*Miss Flora Woodman*
Little road home, D, E♭, F, G	A to D	*Miss Flora Woodman*
Love and You, E♭, F, G, A♭	B♭ to E♭	*Mr. Herbert Cave*
C WAKEFIELD CADMAN.		
At Dawning, E, G♭, A♭, A	B to D♯	*Mr. John McCormack*
I hear a Thrush at eve, E♭, F, A♭	B♭ to E♭	*Mr. John McCormack*
From the Land of the Sky-blue Water, G♭, G, B♭	D♭ to D♭	*Mr. John McCormack*
LEWIS CAREY		
Break, break, break! F, G, B♭	A♭ to E♭	*Mdme. Clara Butt*
God is our refuge, D, F	A to E♭	*Miss Phyllis Lett*
Nearer, my God, to Thee, F, G, A♭	C to F	*Mdme. Ada Crossley*
ERIC COATES		
The Widow of Penzance, C, D	C to D	*Mr. Harry Dearth*
A Dinder Courtship, B♭, C, D	B♭ to D	*Mr. Harry Dearth*
Stonecracker John, D, E♭	A to D	*Mr. Harry Dearth*
Four Old English Songs (3/-)	Low, med. and high	*Miss Carrie Tubb & Miss Flora Woodman*
S. COLERIDGE-TAYLOR		
Big Lady Moon, D♭, E♭, F	A♭ to E♭	*Miss Phyllis Lett*
F. H. COWEN		
Border Ballad, A, B, D	C to E	*Mr. Ivor Foster*
The Swallows, F, G, A	C to F	*Miss Evan. Florence*
Promise of Life, C, D, E♭, F	A to C	*Mdme. Clara Butt*
The Better Land, A♭, A, C	B♭ to E♭	*Mdme. Clara Butt*
HAROLD CRAXTON		
Timothy, F, A	C to C	*Mdme. Clara Butt*
Mavis, F, G, A♭	C to F	*Mr. John McCormack*
Sorrow no more, E♭ F, G	D to E♭	*Mdme. Clara Butt*
J. AIRLIE DIX		
A Jolly old Cavalier, B♭, C, E♭	G to D	*Mr. Charles Knowles*
The Trumpeter, F, G, A, C	A to C	*Mr. Ivor Foster*
FRANCIS DOREL		
Garden of your Heart, F, A♭, B♭	B to D	
Calling me Home to you, C, D♭, E♭	C to E	*Miss Lucy Nuttall*
Love Bells, C, D♭, E♭	B to E	*Miss Alice Hollander*
When my Ships, F, G, A♭, B♭	A to D	
EDWARD ELGAR		
In the dawn, C, E♭, E	C to E	*Mr. John Coates*
Land of Hope & Glory, B♭, C, D	B♭ to E♭	*Mdme. Clara Butt*
The Pipes of Pan, G, A, B	B♭ to D	*Mr. Ivor Foster*
Where Corals Lie, (No. 1) D & B min., & (No. 2) F & D min.	A♯ to D	*Mdme. Clara Butt*
In Haven, C, E♭	C to C	*Mdme. Clara Butt*
Sabbath Morning at Sea, B♭, C	C to F	*Mdme. Clara Butt*
GUSTAVE FERRARI		
The Light in your eyes, D, F, G	A to D	*Mr. John McCormack*
ARTHUR FOOTE		
Irish Folk Song, E, F, G	B to E	*Miss Louise Dale*

	Compass of 1st Key.	Sung by
A. SCOTT GATTY		
Ae fond Kiss, F, G, A♭, B♭	A to D	*Mr. Ivor Foster*
Rothesay Bay	D to E♭	
Plantation Songs, Vols. 1, 2, 3 & 4 (Six Songs in each), 2/- ea.		*Baritone Solos with Chorus*
EDWARD GERMAN		
Glorious Devon, C, D, F	B to D	*Mr. Ivor Foster*
Love, the Pedlar, C, D, E♭, F	B to D	*Mdme. Ada Crossley*
A. E. GRIMSHAW.		
The Songs my Mother sang, D, F	A to E	*All Sopranos and Contraltos*
BATTISON HAYNES		
Off to Philadelphia, C, D	G to D	*Mr. Plunket Greene*
KATHLEEN HERON-MAXWELL.		
Smiles, C, D, E♭	A to E	*Mdme. Clara Butt*
Keep on hopin', C, E♭, F	C to D	*All Voices*
HERBERT HUGHES.		
I know my Love, E♭, F	B♭ to E♭	*Mdme. Clara Butt*
Irish Country Songs, 2 Vols. (3/6 each)		
LIZA LEHMANN		
If I built a world for you, C, E♭, F	C to C	*Miss Louise Dale*
The Cuckoo, C, D	C to F	*Miss Louise Dale*
If no one ever marries me, C, D	C to E	*Miss Louise Dale*
LAURA G. LEMON		
My ain Folk, D♭, E♭, F, G	A♭ to D♭	*Mdme. Clara Butt*
FRANCO LEONI		
Leaves & the Wind, C, E♭, F, G	G to C	*Mdme. Clara Butt*
S. LIDDLE		
Abide with me, C, D♭, E♭, E, F	G to E	*Mdme. Clara Butt*
A Farewell, G, A♭, B♭, C, D♭	D to D	*Mr. John McCormack*
How lovely are thy dwellings, C, D♭, E♭	C to F	*Miss Carrie Tubb*
D. MACMURROUGH		
Macushla, F, A♭, B♭	C to E♭	*Mr. John McCormack*
E. J. MARGETSON		
Tommy Lad, C, D, E♭	A to D	*Mr. Harry Dearth*
CHARLES MARSHALL		
I hear you calling G, A♭, B♭, C	D to E	*Mr. John McCormack*
The Pearl Cross, D, E♭, F, G	A to D♯	*Miss Phyllis Lett*
Dear Love, remember me, G, A♭, B♭, C	C♯ to E	*Mr. J. McCormack & Mr. Philip Ritte*
Out of the Past, A♭, B♭, C, D♭	D to E♭	*Mr. Herbert Cave*
When Shadows gather, B♭, C, D, E	B♭ to E♭	*Mr. John McCormack*
JOHN W. METCALF		
Absent, E♭, F, G, A♭, B♭	B♭ to C	*Mr. J. McCormack & Mr. Ivor Foster*
FRANK L. MOIR		
Down the Vale, C, D♭, E♭, F, G	A to C	*All Voices*
Down the Vale. *Duet.* F & G		*Equal Voices*
Only Once More, D, E♭, F, G	B♭ to E	*All Tenors*
J. L. MOLLOY		
The Carnival, B♭, C, D♭, E♭	A to D	*Mr. Ivor Foster*
Love's old sweet Song, E♭, F, G	A to C	*Mdme. Clara Butt*
ALICIA A. NEEDHAM		
Husheen, B♭, C, D	B♭ to D	*Mdme. Clara Butt*
Fairy's Lullaby, E♭, F, G, A♭	B♭ to E♭	*Miss Louise Dale*
ERNEST NEWTON		
Ailsa Mine, C, D, E, F	C to D	*Tenors & Baritones*
In Springtime, F, G, A	C to F	
In Springtime. *Duet.* G, A		*All voices*
IVOR NOVELLO		
Little Damozel, D, E♭, F, G	A to E	*Miss Evan. Florence*
HERBERT OLIVER		
Songs of a Vivandière (3/-)	Low and high voices	*Miss Carrie Tubb*
On the march, B♭, C, D, E♭	B♭ to F	*Miss Carrie Tubb*
C. HUBERT H. PARRY		
Hymn for Aviators, E♭, F, G	D to E♭	*Mdme. Clara Butt*
C. PINSUTI		
The Last Watch, D, F, G	D to E	*Mr. Edward Lloyd*
PRINCE PONIATOWSKI		
Yeoman's Wedding, G, A, B♭	C to D	*Mr. Santley*
ROGER QUILTER		
Three Shakespeare Songs. (2/6)	Low, med. and high	*Mr. John Coates*
To Julia (Six Lyrics) (4/-)	Low & high	*Mr. Gervase Elwes*
Seven Elizabethan Lyrics (4/-)	Ditto.	*Mr. Gervase Elwes*
Songs of Sorrow (2/6)		
Now sleeps the Crimson Petal, D, E♭, F, G♭	B to D	*Mdme. A. Crossley & Mr. Plunket Greene*
June, D, F	B to D	*Miss Astra Desmond*
FRED ROYLE.		
Remember I'm your Friend, E♭, F, G, A	B♭ to C	*Miss Lucy Nuttall*

	Compass of 1st Key.	Sung by
WILFRID SANDERSON		
Cobblin', G, A♭, B♭	D to E	*Mr. Ivor Foster*
Don't Hurry, D, E♭, F	B to F♯	*Miss Flora Woodman*
Easter Flowers, A♭, B♭, D♭	B♭ to E♭	*Mr. Ivor Foster*
Break o' Day, B♭, C, D	C to F	*Miss Carrie Tubb*
The Glory of the Sea, B♭, C, D	F to E♭	*Miss Phyllis Lett*
One Morning very early, E♭, F, G	B♭ to E♭	*Miss Flora Woodman*
Captain Mac, C, D	G to E	*Mr. Harry Dearth*
Friend o' mine, F, G, A♭, B♭, C	B♭ to C	*Mr. Norman Williams*
Hills of Donegal, A, B♭, C	A to E	*Miss Lucy Nuttall / Miss Phyllis Lett*
Up from Somerset, B♭, C, D	A♭ to C	*Mr. Ivor Foster*
Spring's Awakening, F, G, A♭, A, B♭	B♮ to F	*Miss Felice Lyne*
Shipmates o' mine, F, G, A	G to D	*Mr. Norm. Williams*
Beyond the dawn, B♭, C, D♭, E♭	A to E♭	*Miss Lucy Nuttall*
Valley of Laughter, E♭, F, G	C to F	*Miss Carrie Tubb*
My dear soul, A♭, B♭, C	A♭ to E♭	*Mdme. Clara Butt*
Until, D♭, E♭, F, G	B♭ to E♭	*All Voices*
Drake goes West, C, D, F	G to D	*Mr. Ivor Foster*
The Voyagers, *Duet,* E♭, F, G		*Soprano & Baritone*
In a Garden of Roses, *Duet,* D♭ and E♭		*Soprano & Baritone*
A Cornish Haul (5 songs) 4/-		*Baritones*
Someday at Last, A, B♭, C, D♭	B to E	*Miss Astra Desmond*
Longshore, C, D♭	C to E	*Mr. Harry Dearth*
Company Sergeant-Major, B♭, C, D	B♭ to D	*Mr. Harry Dearth*
Home-Along, G, A♭, A	A to E	*Miss Lucy Nuttall*
J. SARJEANT		
Watchman! what of the Night? *Duet, Tenor & Baritone,* F & G		*Mr. Ben Davies & Mr. Robert Radford*
Blow, blow, B, C, D	F♯ to D	*Mr. Robert Radford*
ARTHUR SOMERVELL		
Songs from Tennyson's "Maud" (5/-)		*Mr. Plunket Greene*
W. H. SQUIRE		
When you come home, D, E♭ F, G	A to D	*Miss Lucy Nuttall*
In an old fashioned Town, C, D, E♭, F, G	A to D	*Mr. Ivor Foster*
The Watchman, C, D, E	G to D	*Mr. Norman Williams*
If I Might Come to You F, G, A♭, B♭, C	C to C	*Mr. Ivor Foster*
The Song of All Ages, B♭, C, D	D to E♭	*Mr. Herbert Cave*
Sergeant of the Line, F, G, A	A to C	*Mr. Harry Dearth*
Mountain Lovers, B♭, C, E♭, F	B♭ to D	*Mr. John McCormack*
Like Stars above, A, B♭, C, D	C♯ to E	*All Tenors*
C. V. STANFORD		
Drake's Drum, C and D minor	B♭ to D	*All Baritones*
Songs of the Sea (2/6)		*Mr. Plunket Greene*
Father O'Flynn, A♭, B♭, C	A♭ to E♭	*Mr. Santley*
T. W. STEPHENSON.		
Ships that pass in the night D♭, E♭	D♭ to D♭	*Mdme. Clara Butt, Miss Lucy Nuttall & Miss Phyllis Lett*
Deep in my heart, F, A♭, B♭	C to D	*Miss Phyllis Lett & Miss Lucy Nuttall*
If I can Live, E♭, F, G	D to E♭	*Miss Lucy Nuttall*
ARTHUR SULLIVAN		
Lost Chord, E♭, F, G, A♭, A	B♭ to E♭	*Mdme. Clara Butt*
My dearest heart, F, G, A♭, B♭	A to F	
Let me Dream again, C, D, E♭	B to E	*Sopranos*
HOPE TEMPLE		
Thoughts & Tears, C, D♭, E♭, F	C to E	*Mr. Ben Davies*
In sweet September, D, E♭, F	C♯ to E	*Contraltos & Mezzos*
My Lady's Bower, E♭, F, G	A♭ to D	*Contraltos & Mezzos*
An old Garden, G, A♭, B♭	B to E	*Contraltos & Mezzos*
JOAN TREVALSA		
My Treasure, F, G, A	A to D	*Mdme. Clara Butt*
H. TROTÈRE		
My old Shako, B♭, C, E♭	B♭ to D	*Mr. Charles Knowles*
The Deathless Army, A, B♭, D	A to D	*All Baritones*
Go to Sea, F, G, A♭, C	A to C	*All Baritones*
MAUDE V. WHITE		
King Charles, F, G	C to C	*Mr. Plunket Greene*
To Mary, F, G, A♭, B♭	C to D	*Mr. Ben Davies*
R. V. WILLIAMS.		
Linden Lea, F, G, A	C to D	*Mr. John Coates*
HAYDN WOOD		
Bird of Love Divine, E♭, F, G, A♭	B♭ to E♭	*Miss Felice Lyne*
The Sea Road, B♭, C, D	B♭ to D	*Mr. Harry Dearth*
A. WOODFORDE-FINDEN		
Four Indian Love Lyrics (3/-)	Low and high voices	
On Jhelum River (4/-)	Ditto.	
6 Songs from "Jhelum" (4/-)	Ditto.	
5 Little Japanese Songs (3/-)	Ditto.	
A Lover in Damascus (4/-)	Ditto.	
The Pagoda of Flowers (5/-)		
O flower of all the world, C, D♭, F	C to E	
Kashmiri Song, B♭, C, D	B♭ to D	*Mr. Ivor Foster*
Till I Wake, E♭, F	C to E♭	

***** The above Songs may be sung in public without fee or license.**
The public performance of any parodied versions, however, is strictly prohibited.

BOOSEY & CO., 295, Regent St., London, Music Publishers & Band Instrument Manufacturers.