OCT -2 1918 ©CLE 431540

# A Soldier's Farewell

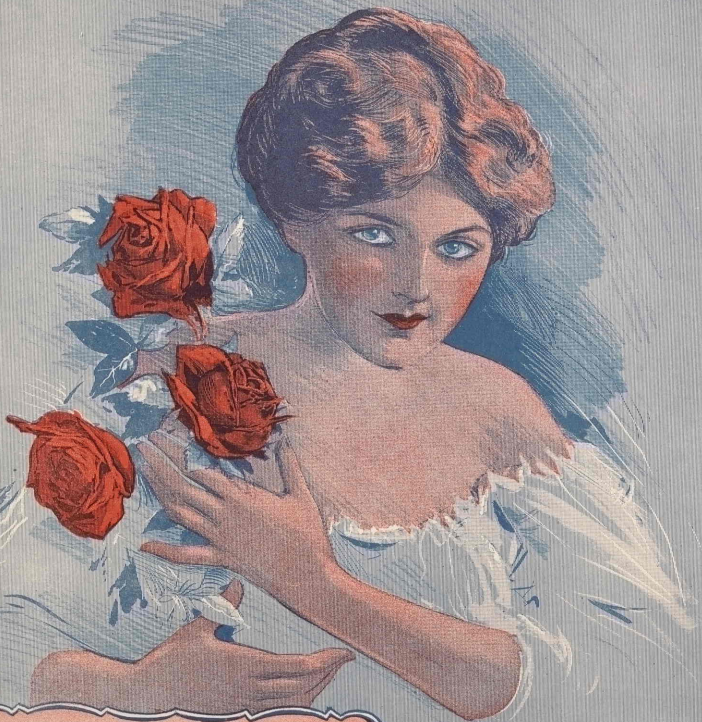

Words by
MAY BREIGEL
Music by
LEO FRIEDMAN

H1646
F

NORTH AMERICAN
MUSIC PUBLISHING CO.
119 No. Clark St., Chicago, Ill.

# A Soldier's Farewell

Words by MAY BREIGEL

Music by LEO FRIEDMAN

March moderato

*mf*

A sol - dier strong and stead - y He knew that he must go, And
said good - bye to moth - er, He saw her bend - ing low. "Good-

We know that they are fight - ing, And hope it won't take long, They'll
come home from the bat - tle, And bring with them the song. They

*Copyright 1918 by May Breigel*

bye' dear, soon she an - swered, "I know that we must part, And
went to fight for free - dom, And that is what they'll bring; I

hope that when you come a - gain You'll glad - den all our hearts.
hope that all your voi - ces in the cho - rus now will ring.

CHO.

We know they went to bat - tle, A - cross the sea a - way, And

hope when they come back a - gain That they will come to stay.

445166