AUG - 1 1918 ©CLE429879

Sweetheart 'Mid Battle I'm Dreaming

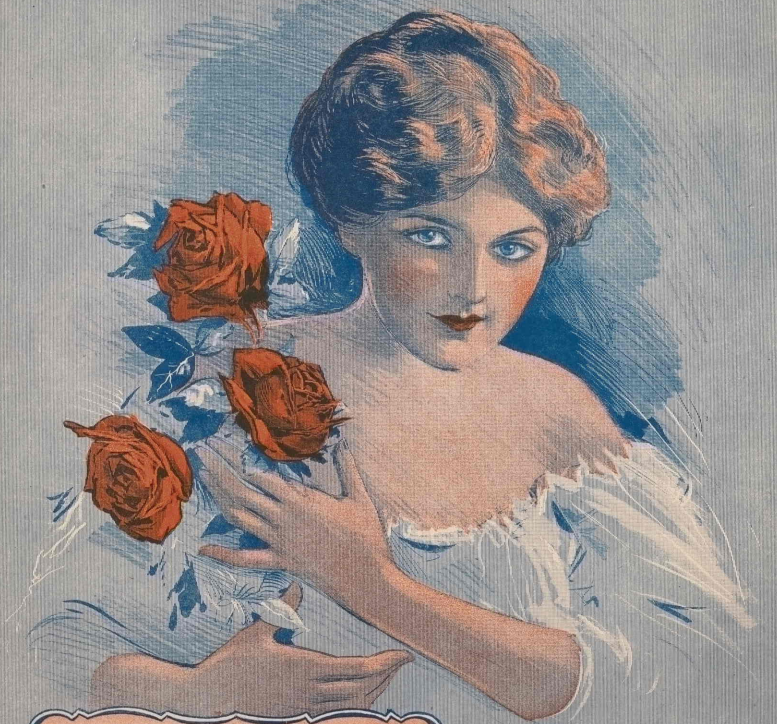

Words by
B. L. HENNING
Music by
LEO FRIEDMAN

M1646
.F

NORTH AMERICAN
MUSIC PUBLISHING CO.
119 No. Clark St., Chicago, Ill.

Sweetheart 'Mid Battle I'm Dreaming

Words by
B. L. HENNING

Music by
LEO. FRIEDMAN

Moderato

Sweet-heart 'mid bat-tle I am dream - ing
Dis - tort - ed fac - es be - fore us now

Dream-ing of home-land and you As we're slow - ly fight-ing
Through the barbed wire at me stare But just be-fore me like

on - ward With the riv - er Rhine in view
a shield In my thoughts I see you there

Copyright MCMXVIII by B. L. Henning

CHORUS

All a - round me bat - tles rag - ing And e - ven in the clouds a - bove Yet e - ven in war's aw - ful car - nage My thoughts are with the girl I love.

3 Brave comrades now are all around me
Thinking of their loved ones dear
On their firm determined faces
I can see no signs of fear.

4 And soon we will cross the river Rhine
Then I can return to you
God will spare me for you sweetheart
If your faith is strong and true.

437453