MAR 22 1918

©CLE422721

Uncle Sam's Prayer

Words by
MRS. SUSIE J. N. BROCK

Music by
LEO FRIEDMAN

NORTH AMERICAN
MUSIC PUBLISHING CO.
119 No. Clark St., Chicago, Ill.

M1646
.F

UNCLE SAM'S PRAYER

Words by
MRS. SUSIE J. N. BROCK

Music by
LEO FRIEDMAN

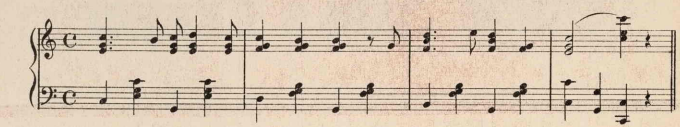

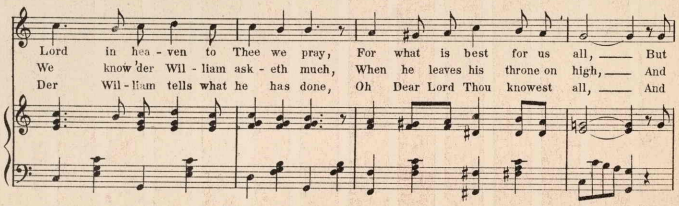

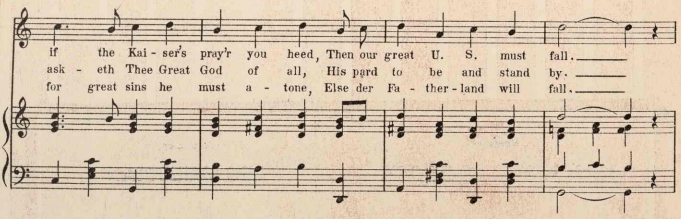

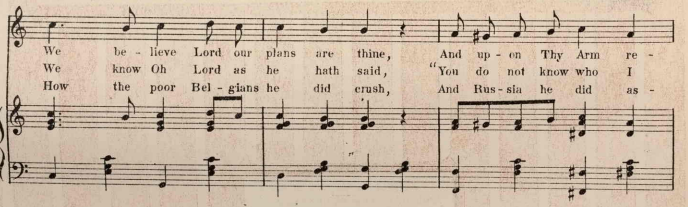

Copyright MCMXVIII by Mrs. Susie J. N. Brock

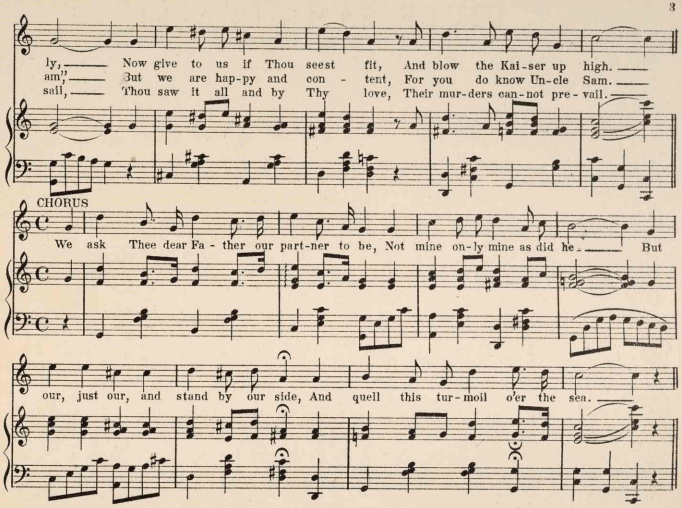

4

About Italy, France, England
He has made his awful boast
But Thou O God will be with them
Who will reign from coast to coast
The Kaiser Man's a great old bear
Thinks he has honored your head
To ask of you just this one thing
Arm and arm with him to tread.

5

He tells you of his submarines
As if you a stranger could be
And knew not how they sneaked them in
And stole all the deep blue sea.
"Now "Gott" for my love you must pay
To stand with the "Great I am"
You must get Edison away
Also dot Old Uncle Sam.

6

I want to rule other people
As I rule my own Germans
I want to boss all the
The Tommies and the Hermans
To be King of all the above
I would never give one thing
But I want to rule the whole world
And be called Kaiser the King

447042