JAN 13 1919

©OLE441319

Back Home

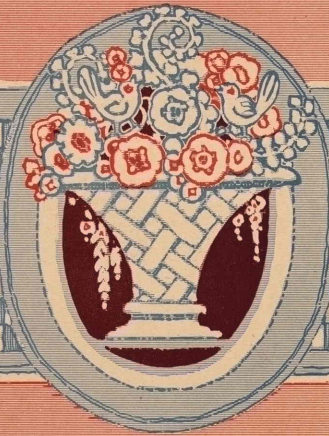

Words by

Mrs. KATE PEARSON GOREE

Music by

LEO FRIEDMAN

NORTH AMERICAN
MUSIC COMPANY
GRAND OPERA HOUSE BLDG
CHICAGO

M1646
.F

Back Home

Words by Mrs. KATE PEARSON GOREE

Music by LEO FRIEDMAN

Mod^to

They are think-ing now back home, Won-der-ing if I am well, March-ing
They are lov-ing me back home, Hearts are beat-ing fond and true, They will
They are pray-ing now back home, Tho' they're not on bend-ed knee, He who
They are sav-ing now back home, Glad they are to save for me, They are

with the dear old flag, 'Midst the reign of dread shrap-nell, I
wait and tru-ly love, Till we win for Red, White, Blue, I
still com-mands the sky, Ev-er hears an ear-nest plea, I
just as brave as one, They have sent a-cross the sea, They

know they think of me, I know they think of me, While I
know they still love me, I know they still love me, Tho' mail's de-
know they pray for me, I know they pray for me, When day be-
sac-ri-fice for me, They sac-ri-fice for me, Com-rades to

Copyright 1918 by Mrs. Kate Pearson Goree

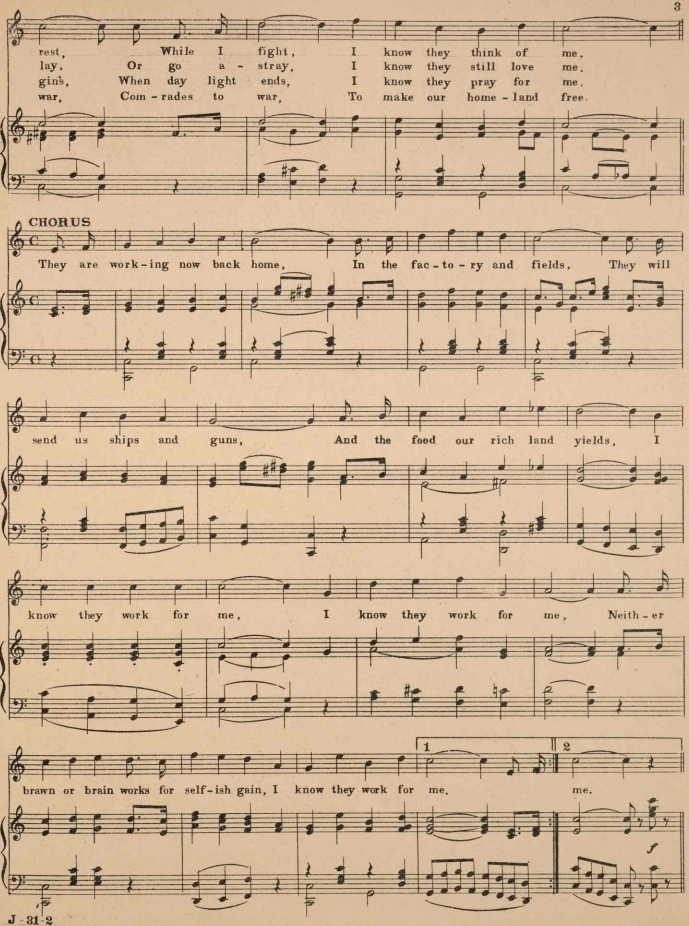
rest, While I fight, I know they think of me.
lay, Or go a - stray, I know they still love me.
gins, When day light ends, I know they pray for me.
war, Com - rades to war, To make our home - land free.
CHORUS
They are work - ing now back home, In the fac - to - ry and fields, They will
send us ships and guns, And the food our rich land yields, I
know they work for me, I know they work for me, Neith - er
brawn or brain works for self - ish gain, I know they work for me.
1
2
me.

NO MUSIC LIBRARY COMPLETE WITHOUT THESE NUMBERS

Dedicated to your Mother and my Mother

Good-bye Mother! So Long Dad! Hello Uncle Sam

Words by W. E. BROWNING — Music by C. A. GRIMM

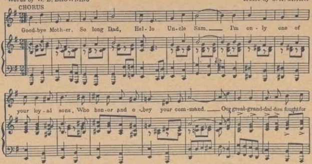

A National hit. Sung everywhere. Over 200,000 copies already sold. Undoubtedly the best war song published. Sentimental and patriotic. Easy to play and sing. 'Nough said.

MISSOURI

The State Where I Was Born

FOX TROT

Lyric by CRAIG E. LEWIS — Music by SALVATORE J. STOCCO

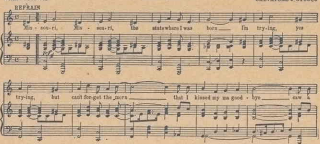

This number has won instantaneous favor with singers and dancers everywhere. Now being featured by all the bands and orchestras. Be sure and get a copy of this popular hit.

I Want Some Lovin' From Someone Like You

Words by FRITZ DE SYRETTE — Music by GUS WINKLER

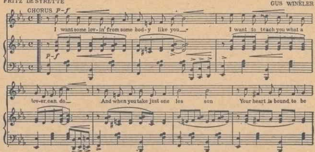

This song has appealing snap. Different than other lonesome songs. The lyric is very clever and the music very catchy. Excellent for dancing.

DREAMING IN THE GLOAMING

Words by CHAS. F. Mc NAMARA — Writers of "Just a Dream of You Dear" "Sing Me the Rosary", etc. — Music by F. HENRI KLICKMANN

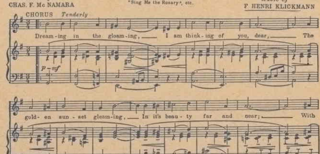

By the writers of "JUST A DREAM OF YOU, DEAR," "SING ME THE ROSARY," etc. The present demand for this entrancing Waltz Ballad assures us that it is going to be the biggest hit of the season. Very popular with performers.

Dey'd Better Quit Pickin' On Mah Pickanniny

(Dey Got To Stop Pickin' On Me)

Words by ANTOINETTE K. FELLOWS — Music by JAMES MADISON WHITE

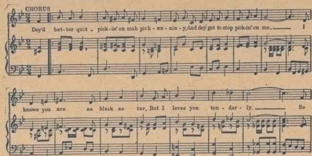

A characteristic darkey lullaby. Very popular with music buyers and singers on the Concert and Vaudeville stage. Beautiful harmony. A great one-step.

CLARINET BLUES

(Jazz Fox Trot)

FRED M. FAGAN — Writer of "Peculiar Rag"

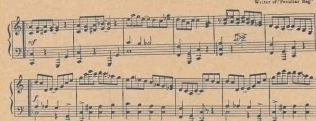

An Ethiopian Symphony—by the writer of "Peculiar Rag". Different than all the rest. This number is very popular with Bands and Orchestras. An excellent Fox-trot. Irresistible for dancing.

In the Good Old United States

Words by ROGER LEWIS — Music by HARRY H. MINCER

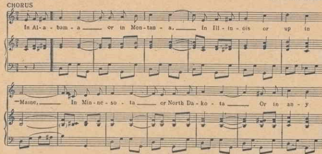

This famous patriotic song never fails to awaken an earnest appreciation of freedom and liberty. Wonderful lyric with inspiring musical setting. No music library complete without it.

MELANCHOLY BLUES

(The Yodlin' Blues)

By OLLIE DEBROW, SPENCER WILLIAMS and J. RUSSEL ROBINSON

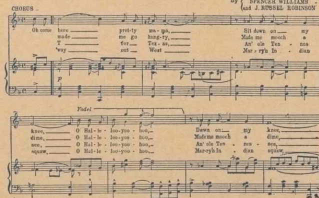

An original portrayal of darkey words and music. Must be heard to be appreciated. This style of music is becoming very popular.

119-123 North Clark Street — **NORTH AMERICAN MUSIC COMPANY** — CHICAGO, ILLINOIS

These publications are on sale at up-to-date Music Counters. Copies will be sent direct to your address (post-paid) upon receipt of 15 cents per copy. Send for our latest catalogue.

119,01