JAN 27 1919

I'LL RETURN WHEN THE BUCKEYES BLOOM

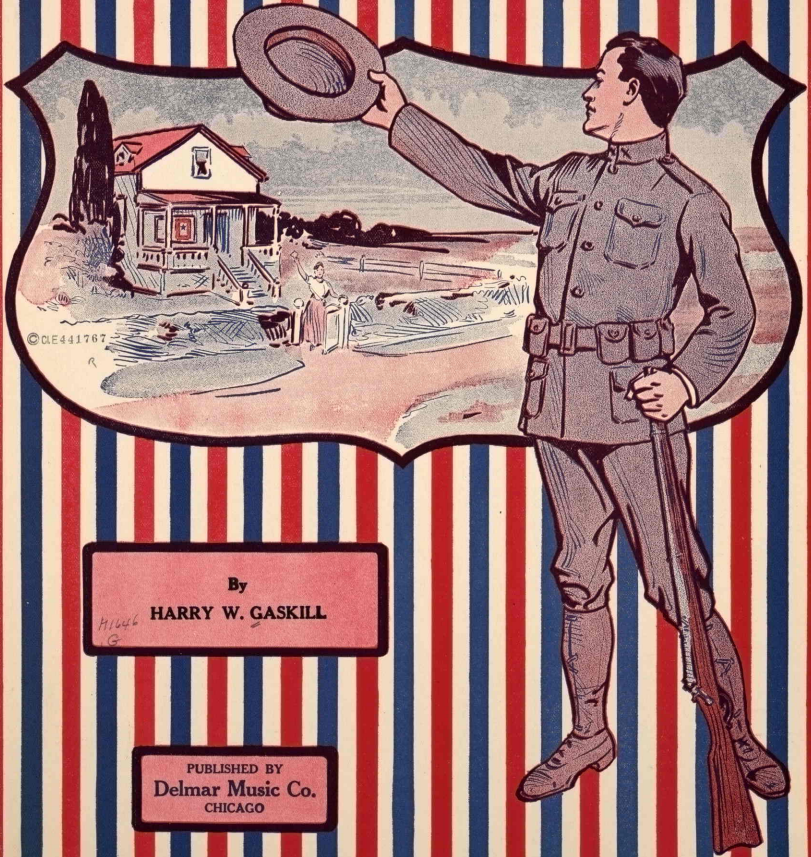

By

HARRY W. GASKILL

H1646
G

PUBLISHED BY
Delmar Music Co.
CHICAGO

I'll Return When The Buckeyes Bloom

HARRY W. GASKILL

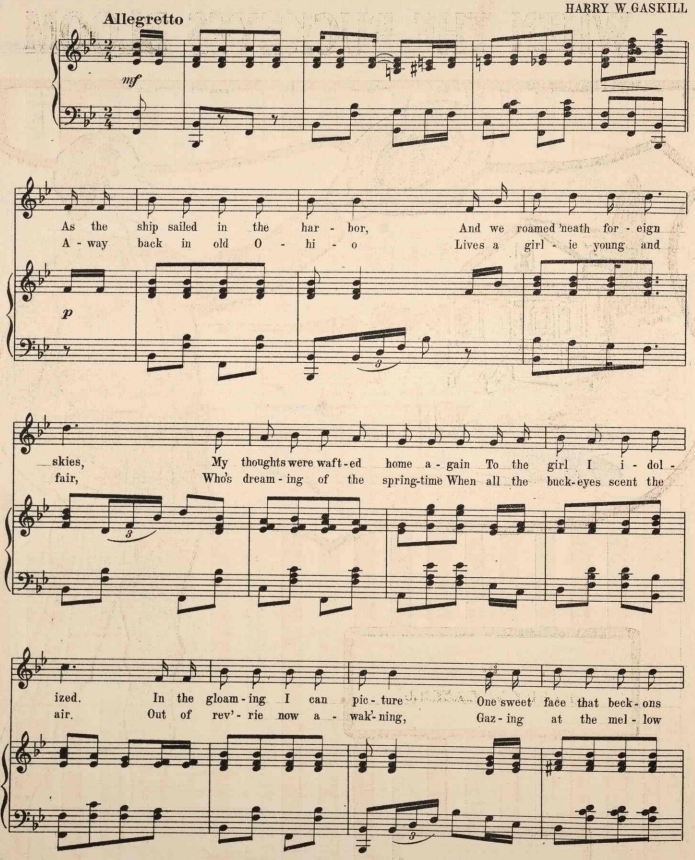

Copyrighted 1919 by Harry W. Gaskill

me Back a - gain to old O - hi - o, The home of the buck-eye tree.
moon; She'll re - call my sol - emn pro - mise To re-turn when the buck-eyes bloom.

CHORUS

When the buck - eyes bloom in spring - time, And this cru - el war is

mp-f

o'er, I'll be back once more to greet you, As I prom - ised long be -

fore, I will tell you lots of stor - ies Of our boys so brave and true. When the

buck-eyes bloom in spring-time, I'll be there once more with you. When the you.

rit *a tempo*

449008