©CLE438726
DEC 13 1918

If the U. S. Flag could speak what would it Say.

Piano.

Words & Music by Mae Hortense Gerts

Mod^to Allegro

We all have had our say, did our
It's proud of what we've done, And

bit in our own way, We are hu-man and can express our feel-ings, —
says to ev-'ry one, My peo-ple we sure worked hand in hand,

This war sure was a scorcher and has caused a lot of torture, But
You know that I am kind to all And you helped me win this war, When

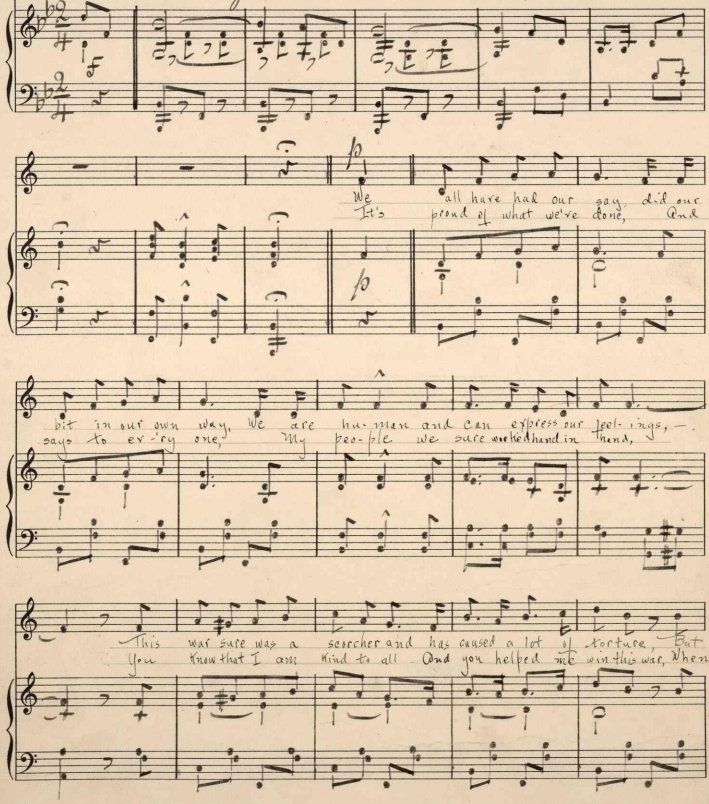

M1646
.G

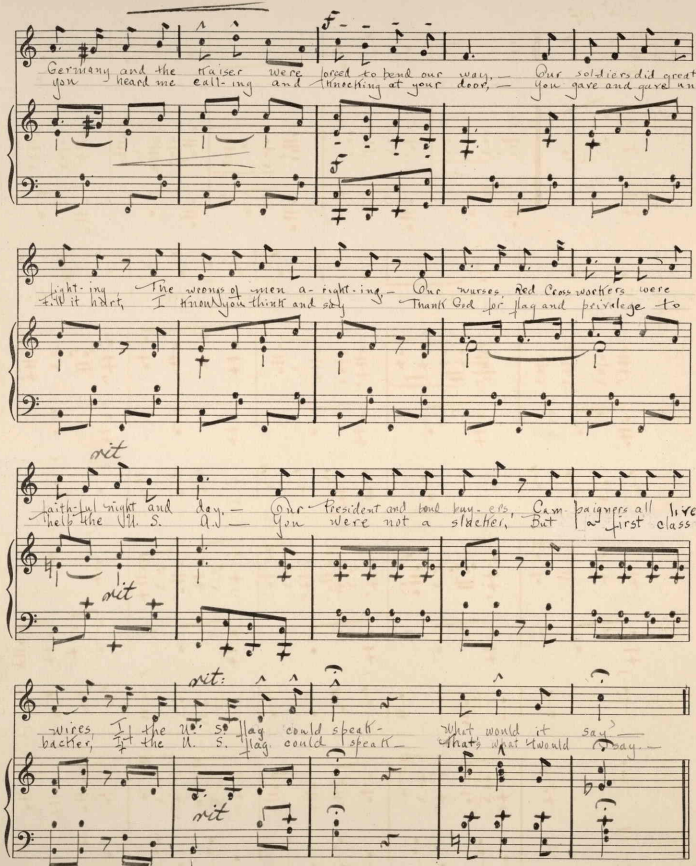
Germany and the Kaiser were forced to bend our way. — Our soldiers did great
you heard me call-ing and knocking at your door, — You gave and gave un-
fight-ing The wounds of men a-fight-ing — Our nurses, Red Cross workers were
till it hurt, I know you think and say Thank God for flag and privilege to
rit
faith-ful night and day. — Our President and Loan buy-ers, Cam-paigners all live
help the U. S. A. — You were not a slacker, But a first class
rit
rit
wives If the U. S. flag could speak — What would it say —
slacker, If the U. S. flag could speak — That's what it would say —
rit

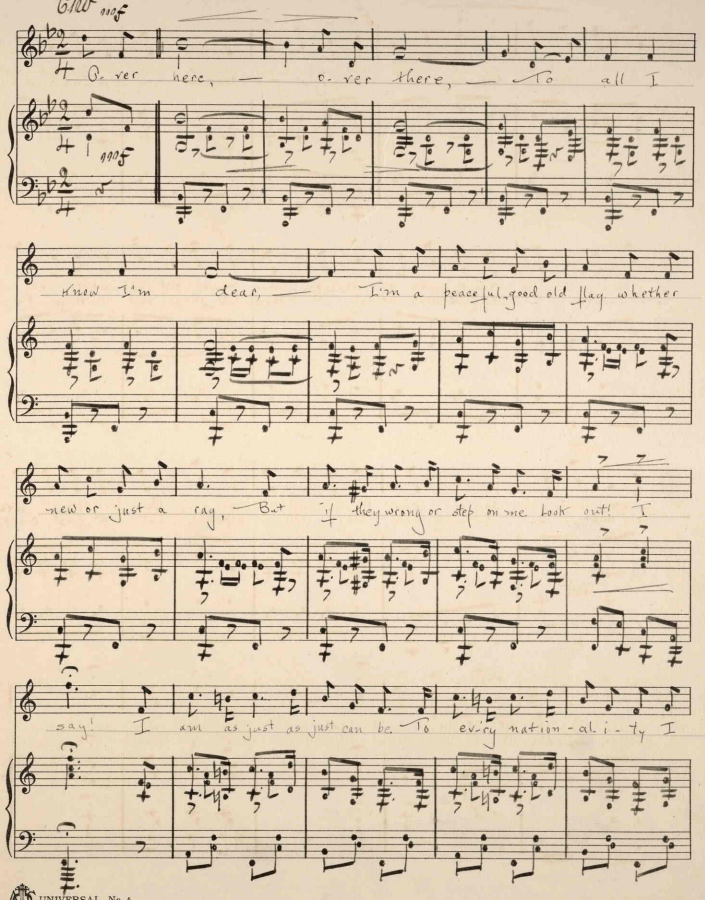

Cho mf

O-ver here, — o-ver there, — To all I

mf

know I'm dear, — I'm a peaceful, good old flag whether

new or just a rag, — But if they wrong or step on me look out! I

say! I am as just as just can be. To ev-ry nation-al-i-ty I

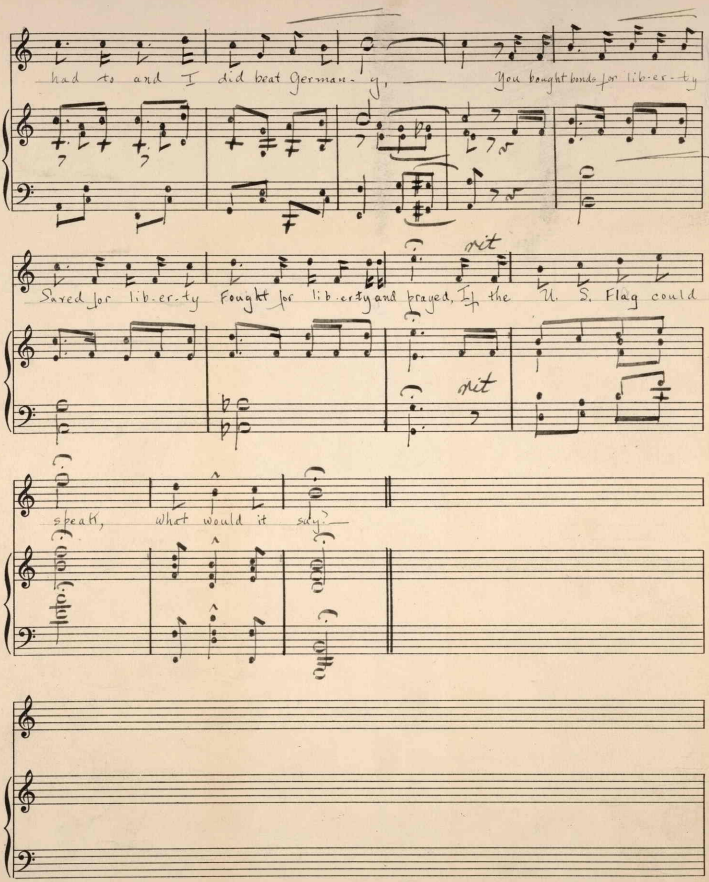

had to and I did beat German-y, — You bought bonds for lib-er-ty

Saved for lib-er-ty Fought for lib-er-ty and prayed, If the U. S. Flag could

rit

rit

speak, what would it say? —