APR 24 1918

WE'RE GOING OVER THE TOP

Words by
ARNOLD LAMBERTZ

Music by
LEO FRIEDMAN

NORTH AMERICAN
MUSIC PUBLISHING CO.
119 No. Clark St., Chicago, Ill.

M1646
.F

We're Going Over The Top

Words by ARNOLD LAMBERTZ

Music by LEO FRIEDMAN

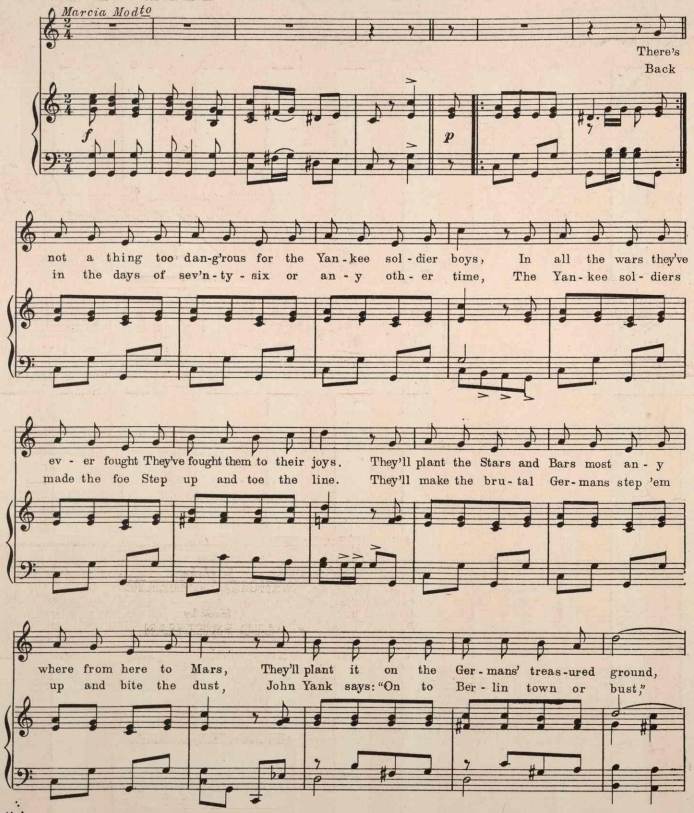

Copyright MCMXVIII by Arnold Lambertz

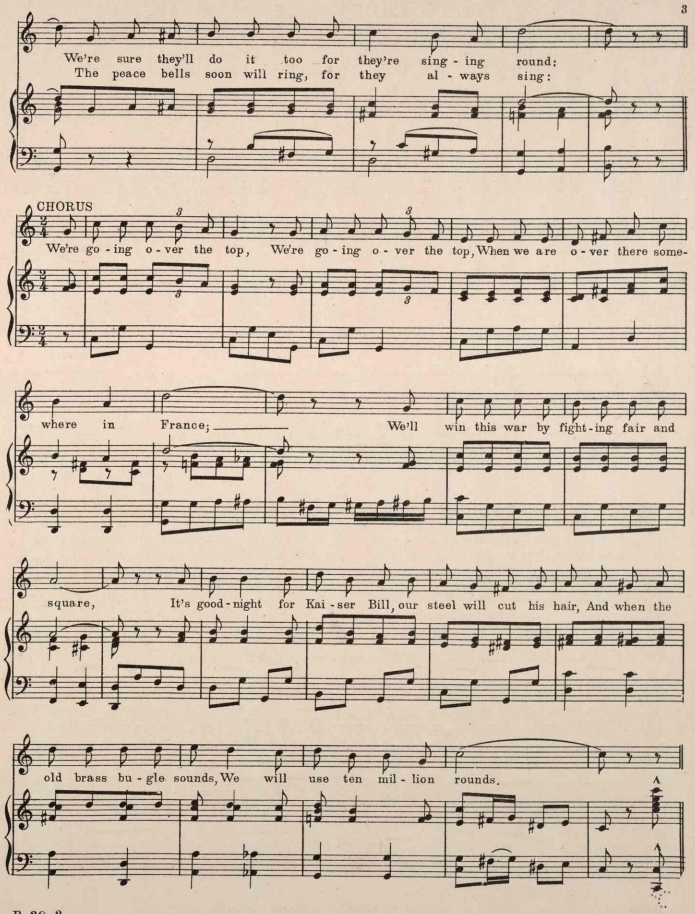
We're sure they'll do it too for they're sing - ing round;
The peace bells soon will ring, for they al - ways sing:
CHORUS
We're go - ing o - ver the top, We're go - ing o - ver the top, When we are o - ver there some-
where in France; We'll win this war by fight - ing fair and
square, It's good - night for Kai - ser Bill, our steel will cut his hair, And when the
old brass bu - gle sounds, We will use ten mil - lion rounds.
A

423153