©CLE415344

Dedicated to
President Wilson
and
All Patriots

Lyric by
Reka Goldberg

Allies Hurrah Allies!

music by
Reka Goldberg

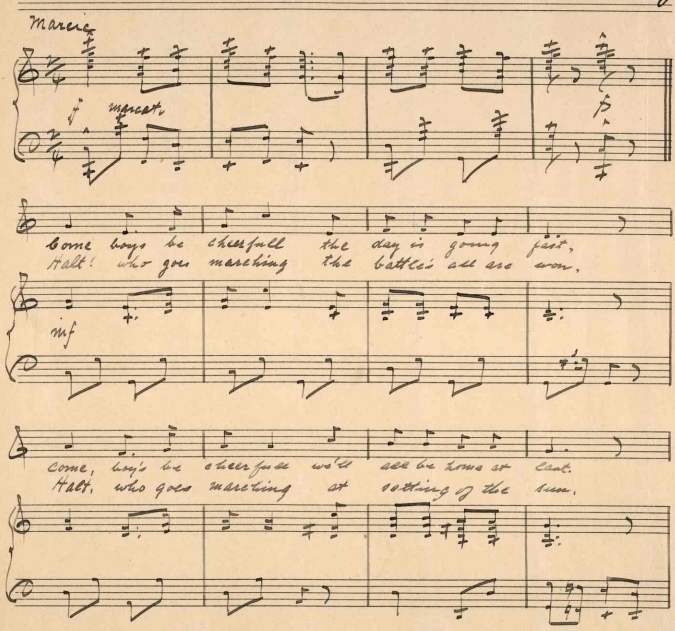

Copyright 1918 by Reka Goldberg.
Metropole Hotel Chicago, Ill.

M1646
.G

Right is on our side and our cause is won
Vict'ry is with us and the goal is won.

Vict'ry will be our pride to each and every one
Bless't are our armies all by God and right and man.

ut

Allies! Hurrah Allies, Hurrah!

Preußisch Schutzmarke
№2
12 linig.

423745

JAN -7 1918

1918 copyright

Protokoll-Schutzmarke
Nº2
12 linig.