SEP 26 1919

THINK OF THE JOY WHEN THE BOYS COME HOME

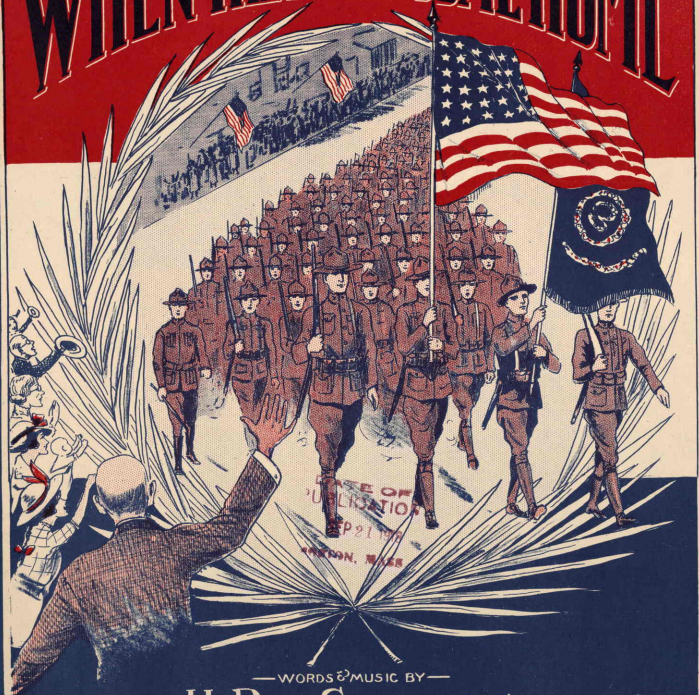

DATE OF PUBLICATION SEP 21 1919 BOSTON, MASS

—WORDS & MUSIC BY—

H. ROE GOULDING

PUBLISHED BY
GOULDING MUSIC CO.,
BOSTON, MASS.

M646
G

Affectionately dedicated to James Goulding of the 219 Aero Squadron

Think Of The Joy When The Boys Come Home

Words and Music by
H. ROE GOULDING

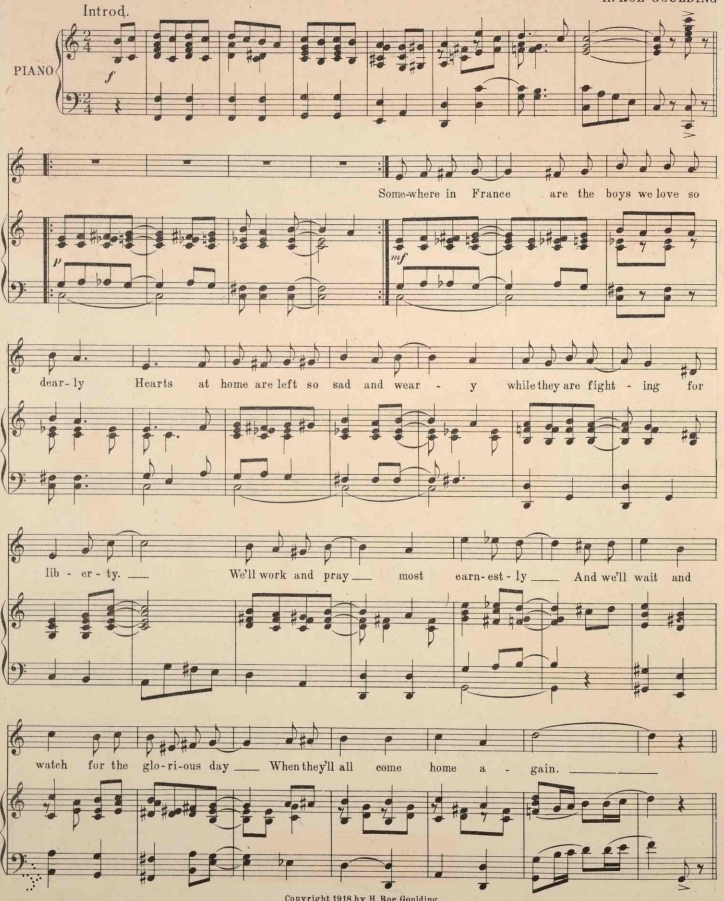

Published for Orchestra

Copyright, 1918, by H. Roe Goulding
International Copyright Secured

M1646
.G

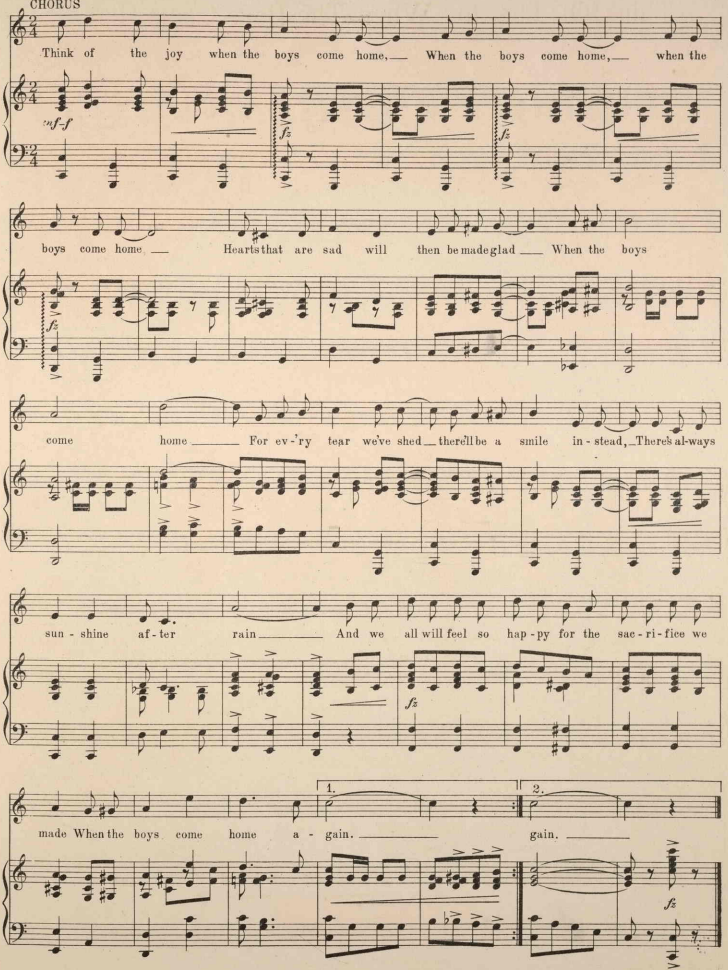
CHORUS
Think of the joy when the boys come home, When the boys come home, when the
boys come home Hearts that are sad will then be made glad When the boys
come home For ev-'ry tear we've shed there'll be a smile in-stead, There's al-ways
sun-shine af-ter rain And we all will feel so hap-py for the sac-ri-fice we
made When the boys come home a-gain. gain.
1.
2.

SOFTLY THE SHADOWS ARE STEALING

Over the Sunset Sky

Words by
ROE GOULDING

Music by
ARTHUR C. MORSE

CHORUS

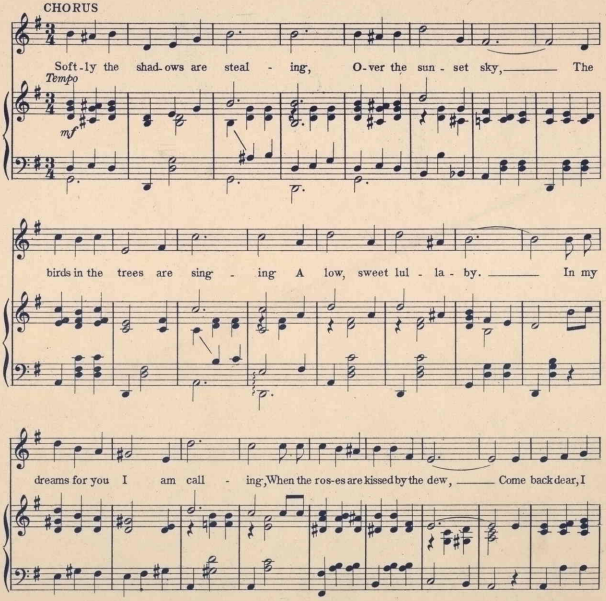

Copyright, MCMXVIII, by C. W. Thompson & Co.

COMPLETE COPIES AT ALL MUSIC STORES

BUY W S S. DON'T FORGET THE FOURTH LIBERTY LOAN

45532