MAR 15 1920 ©CLE473844

Bring Back To Us Our Noble Dead

SONG

THE WORDS BY

JOSEPH GRANTZ, Sr.

THE MUSIC BY

GEORGE GRAFF, JR.

WRITER OF

"TILL THE SANDS OF THE DESERT GROW COLD," "WHEN IRISH EYES ARE SMILING," "BLUEBIRD," "WAKE UP, AMERICA," "TO THE END OF THE WORLD WITH YOU," "I LOVE THE NAME OF MARY," "AS LONG AS THE WORLD ROLLS ON," "I'LL CHANGE THE SHADOWS TO SUNSHINE," ETC., ETC.

PUBLISHED BY
WORLD MUSIC PUBLISHING CORPORATION
250 WEST FORTY-SIXTH STREET
NEW YORK CITY

M1646
.G

Bring Back To Us Our Noble Dead

Words by
JOS. GRANTZ, Sr.

Music by
GEO. GRAFF, Jr.

Andante moderato

f

Far and wide the moth-ers are weep-ing, For the loved ones
Bring them back to home and to moth-er, And give joy to

who were slain, They went to fight for
her sad heart, For oh, she wants to

Copyright MCMXX by Jos Grantz, Jr.

Published by World Music Pub. Corp., 250 West 46, N.Y.C.

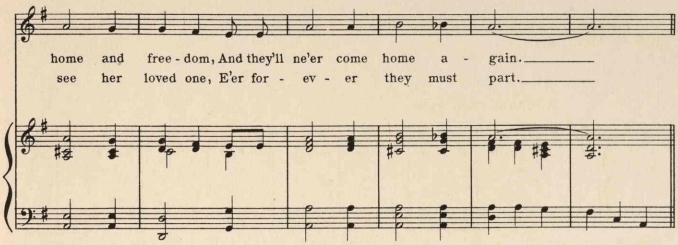
home and free - dom, And they'll ne'er come home a - gain.
see her loved one, E'er for - ev - er they must part.

Refrain

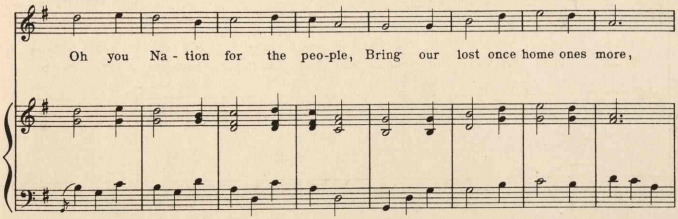
Oh you Na - tion for the peo-ple, Bring our lost once home ones more,

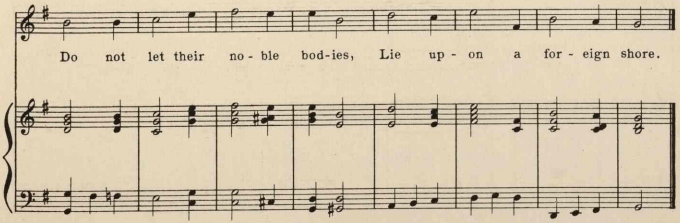
Do not let their no - ble bod-ies, Lie up - on a for - eign shore.

TRY THESE ON YOUR PIANO

THE GIRL I CAN'T FORGET

CHORUS

I won - der why in all my dreams, your face a - lone I see I

LOVE IS LIKE A FLOWING RIVER

CHORUS

Love is like a flow - ing riv - er, Grow - ing stronger as it

WHEN THE ROSES BLOOM IN MAY

CHORUS

Ros - a - lie I'm long - ing for you For your bright and sun - ny smile.

MR. WOODROW WILSON IS OUR MAN

CHORUS

Let's shake his hand, He's a grand grand man, He loves the Red white and Blue

Send 20 cents for any one of these songs, 30 cts for any two, 40 cts for any three, or 50 cts for all four.

World Music Pub. Corporation, 250 W. 46th St. N. Y. C.

484509