©CIE459063
SEP 24 1919

Give Them Back Their Jobs

SONG

THE WORDS BY

DANIEL DALESSIO

THE MUSIC BY

GEORGE GRAFF, JR.

WRITER OF

"TILL THE SANDS OF THE DESERT GROW COLD," "WHEN IRISH EYES ARE SMILING," "BLUEBIRD," "WAKE UP, AMERICA," "TO THE END OF THE WORLD WITH YOU," "I LOVE THE NAME OF MARY," "AS LONG AS THE WORLD ROLLS ON," "I'LL CHANGE THE SHADOWS TO SUNSHINE," ETC., ETC.

PUBLISHED BY
WORLD MUSIC PUBLISHING CORPORATION
250 WEST FORTY-SIXTH STREET
NEW YORK CITY

M1646
.G

Give Them Back Their Jobs

Words by
DANIEL DALESSIO

Music by
GEO. GRAFF, Jr.

Marcia

f

The war is ov - er, the boys come home, And
Their work is end-ed, they fought for you, The

p

ev - 'ry one is proud And they de - serve all
least that you can do Is sac - ri - fice, if

that they get From ev - 'ry cheer - ing crowd.
need there be, They did as much for you.

Copyright MCMXIX by Daniel Dalessio
Published by World Music Pub.Corporation, 250 W. 46th St., N.Y.C.

CHORUS

Give them the feasts and the flow - ers, Cheer them up - on pa - rade Greet them with hon-ors, meet them with smiles, For the rec - ord that they made Each of them is a he - ro, The spir-it of sev-en-ty six still throbs Give them all praise for the rest of their days, But give them back their jobs.

f

TRY THESE ON YOUR PIANO

THE GIRL I CAN'T FORGET

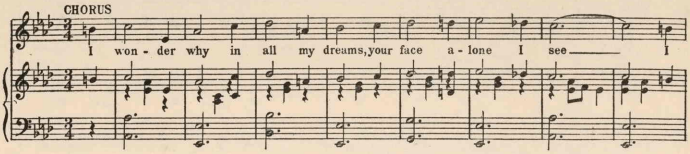

LOVE IS LIKE A FLOWING RIVER

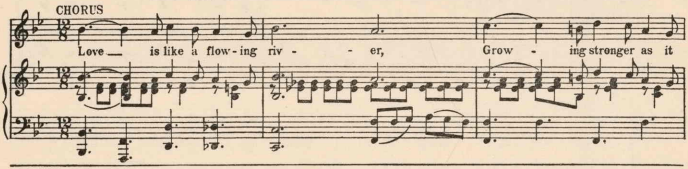

WHEN THE ROSES BLOOM IN MAY

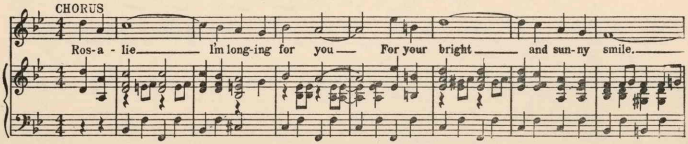

MR. WOODROW WILSON IS OUR MAN

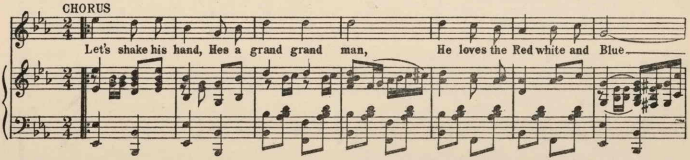

Send 20 cents for any one of these songs, 30 cts for any two, 40 cts for any three, or 50 cts for all four.

World Music Pub. Corporation, 250 W. 46th St. N. Y. C.

471659