© CI E 470709
JAN 24 1920

# UNITED STATES AND OUR FLAG

## SONG

THE WORDS BY

CLARA McAULEY

THE MUSIC BY

GEORGE GRAFF, JR.

WRITER OF

"TILL THE SANDS OF THE DESERT GROW COLD," "WHEN IRISH EYES ARE SMILING," "BLUEBIRD," "WAKE UP, AMERICA," "TO THE END OF THE WORLD WITH YOU," "I LOVE THE NAME OF MARY," "AS LONG AS THE WORLD ROLLS ON," "I'LL CHANGE THE SHADOWS TO SUNSHINE," ETC., ETC.

PUBLISHED BY
WORLD MUSIC PUBLISHING CORPORATION
250 WEST FORTY-SIXTH STREET
NEW YORK CITY

M1646
.G

# United States And Our Flag

Words by
CLARA Mc AULEY

Music by
GEO. GRAFF, Jr.

Allegro moderato

*f*

'Tis the flag we love and hold so high, Old
We'll re - spect and hon - or and o - bey, The

*p*

Glo - ry flies on ev - 'ry sea, And firm u - nit - ed
mean - ing of our flag and land, While ev - 'ry voice shall

till we die, We'll stand for all the years to be.
shout "hoo - ray," And all the world shall un - der - stand.

*Copyright MCMXX by Clara Mc Auley*

D 80

Published by World Music Pub. Corp., 250 West 46, N.Y.C.

Chorus

March tempo

And all the world shall hold her high, As proud-ly she shall wave, And

ev - 'ry heart shall point with pride, To the flag of the free and the brave, And

ev - 'ry Yan-kee tongue shall sing With nev - er boast nor brag, Of our

wondrous land and it's flag so grand, The U - nit - ed states and our flag.

# TRY THESE ON YOUR PIANO

## THE GIRL I CAN'T FORGET

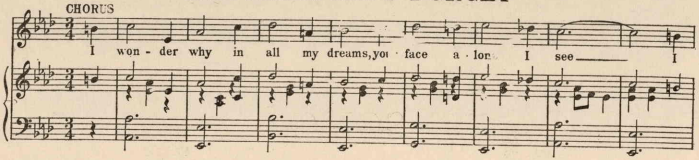


## LOVE IS LIKE A FLOWING RIVER

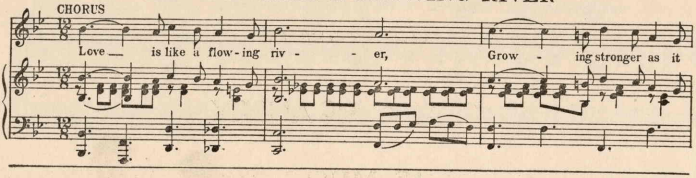


## WHEN THE ROSES BLOOM IN MAY

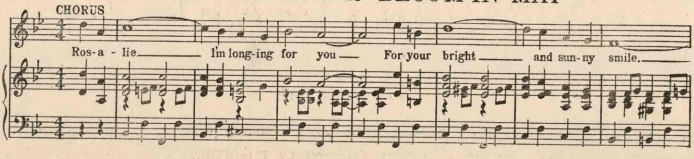


## MR. WOODROW WILSON IS OUR MAN

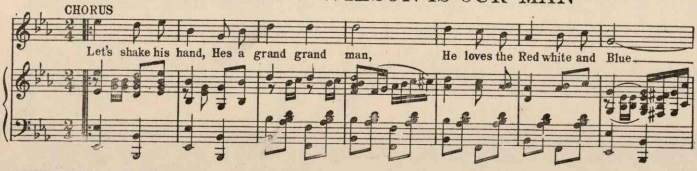


Send 20 cents for any one of these songs, 30 cts for any two, 40 cts for any three, or 50 cts for all four.

World Music Pub. Corporation, 250 W. 46th St. N. Y. C.

489483