APR -5 1919 ©CLE443969 R

Words and Music by James F. Hanley

What's a Poor Little Soldier Going to Do

Mod

Lamp

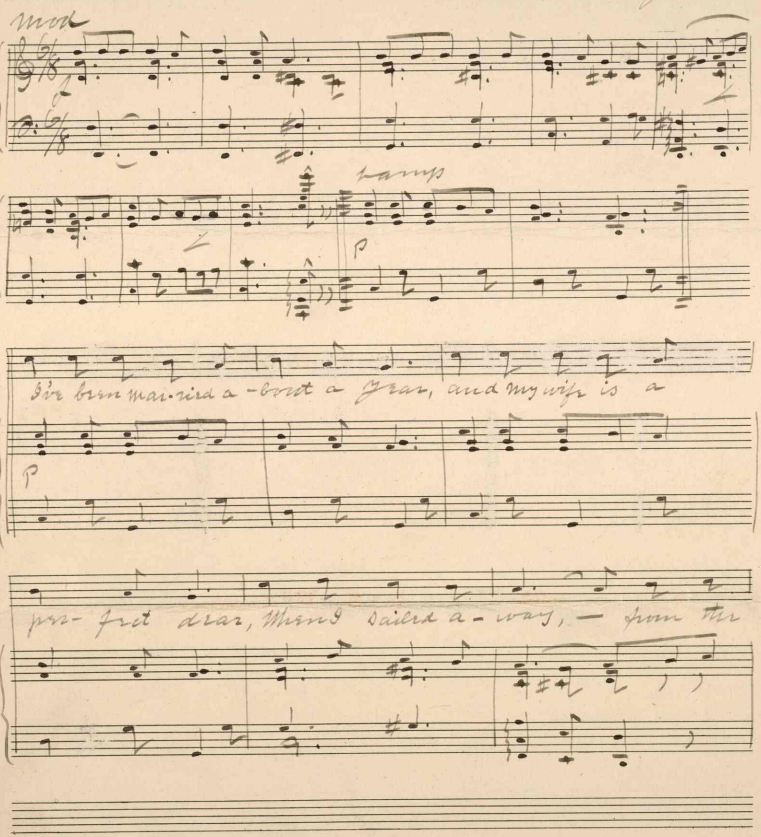

I've been mar-ried a-bout a year, and my wife is a per-fect dear, then I sailed a-way, — from the

S.B.& Co. Inc. THE GEM BRAND

H1646 .H

Copyrighted by Shapiro, Bernstein & Co. Inc. 224 West 47th Street, New York.

International Copyright Secured *All Rights Reserved*

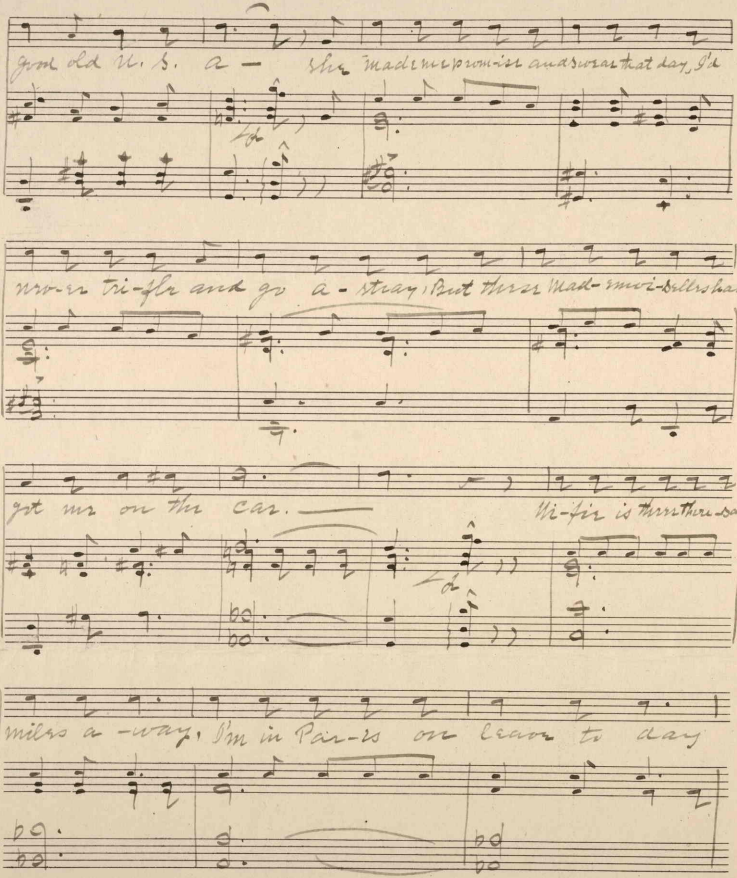

S.B.&Co. Inc.
THE GEM BRAND

Copyrighted by Shapiro, Bernstein & Co. Inc. 224 West 47th Street, New York.
International Copyright Secured *All Rights Reserved*

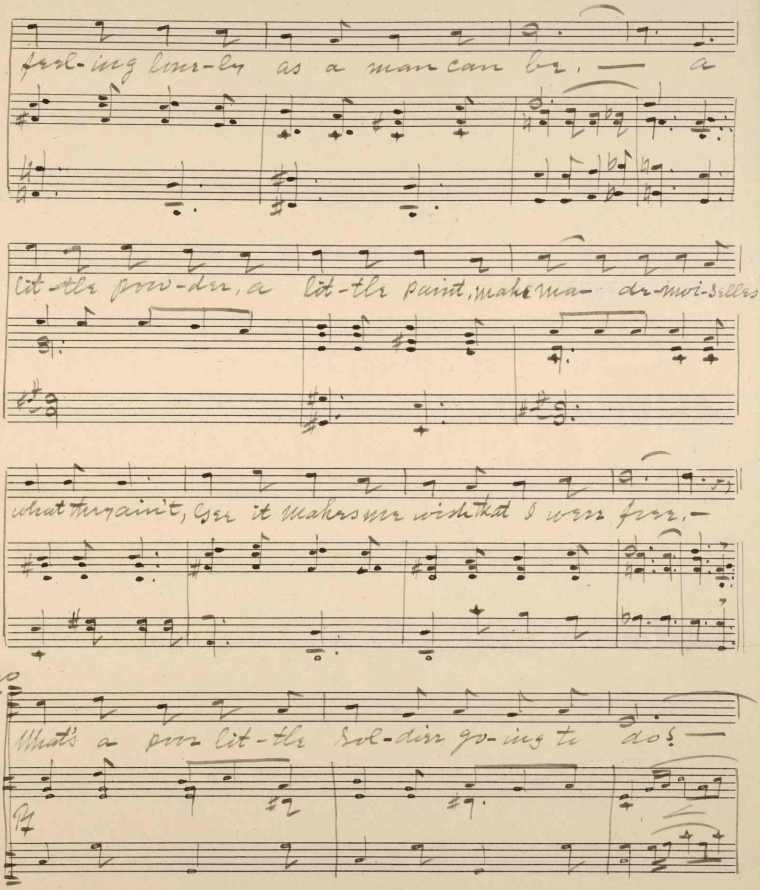

S.B. & Co. Inc.
THE GEM BRAND

Copyrighted by Shapiro, Bernstein & Co. Inc. 224 West 47th Street, New York.
International Copyright Secured *All Rights Reserved*

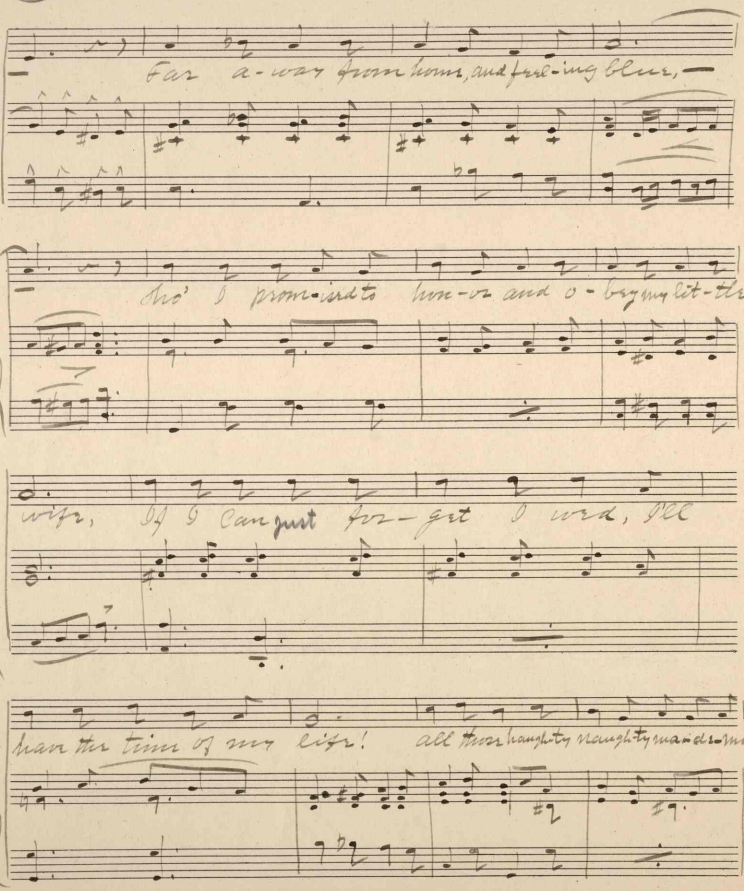

S.B. & Co. Inc.
THE GEM BRAND

Copyrighted by Shapiro, Bernstein & Co. Inc. 224 West 47th Street, New York.
International Copyright Secured *All Rights Reserved*

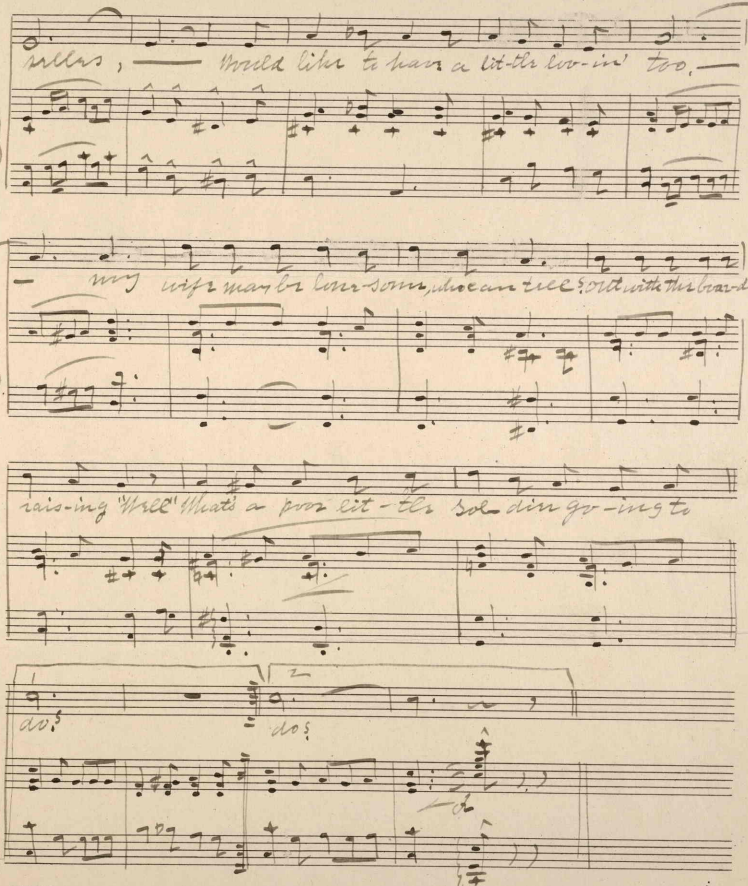

S.B. & Co. Inc.
THE GEM BRAND

Copyrighted by Shapiro, Bernstein & Co. Inc. 224 West 47th Street, New York.
International Copyright Secured *All Rights Reserved*

S.B. & Co. Inc.
THE GEM BRAND

Copyrighted by Shapiro, Bernstein & Co. Inc. 224 West 47th Street, New York
International Copyright Secured *All Rights Reserved*

455227