©CLE 117701
FEB 25 1918

# When Our Gallant Soldier Boy Comes Marching Home"

dedicated to Mr. Homer J. Moore, Co. L. 168th U.S. Inf.

Words by Marie Lundemann Graybill

music by Bonnie Ströbele Hannah

f

fz

p

War has called our gal lant youths to fight the foe Un cle Sam my will be back of them Where
Man-y times they'll wish for home and loved ones dear. — Mothers, wives or sweet hearts, whom they're

'ere they go Fight ing in the trenches, In the rain or snow, while they are
left over here, They may get a litt le homesick, May be shed a tear, while they are

marching with Persh - ing — The British on the right The French on the left The
marching with Persh - ing But they'll fight un - til They get Kai ser Bill They'll

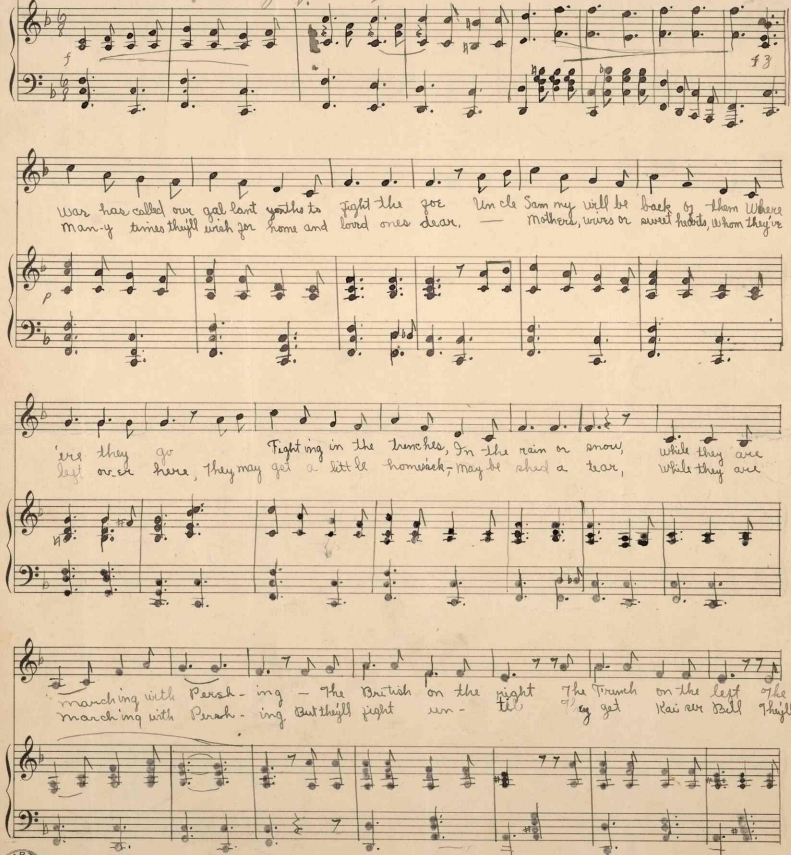

ART BRAND No. 4 M1646 .H

lads from dear old Er-in ever-y — where — — — The can-nons roar — Aroplanes flying
send him to the place where he be-longs — And they'll make him re-pent For a life mis-

Chorus

ore There'll be lots of her ors "ov-er there" —
spent, They will make him suffer for his wrongs

When our gal lant soldier boy comes

march ing home Oth ers will be with him, He'll not be a-lone Oh, how then we will

greet them, When we go to meet them, Down at-the old de-pot, (Oh! Oh! Oh!)

rit.

They will tell us all a-bout the vic-tories won, - How they fought their bat-tles

f

there --- Now, we miss them, - Then, we'll kiss them! Sol --- -dier

boy ----

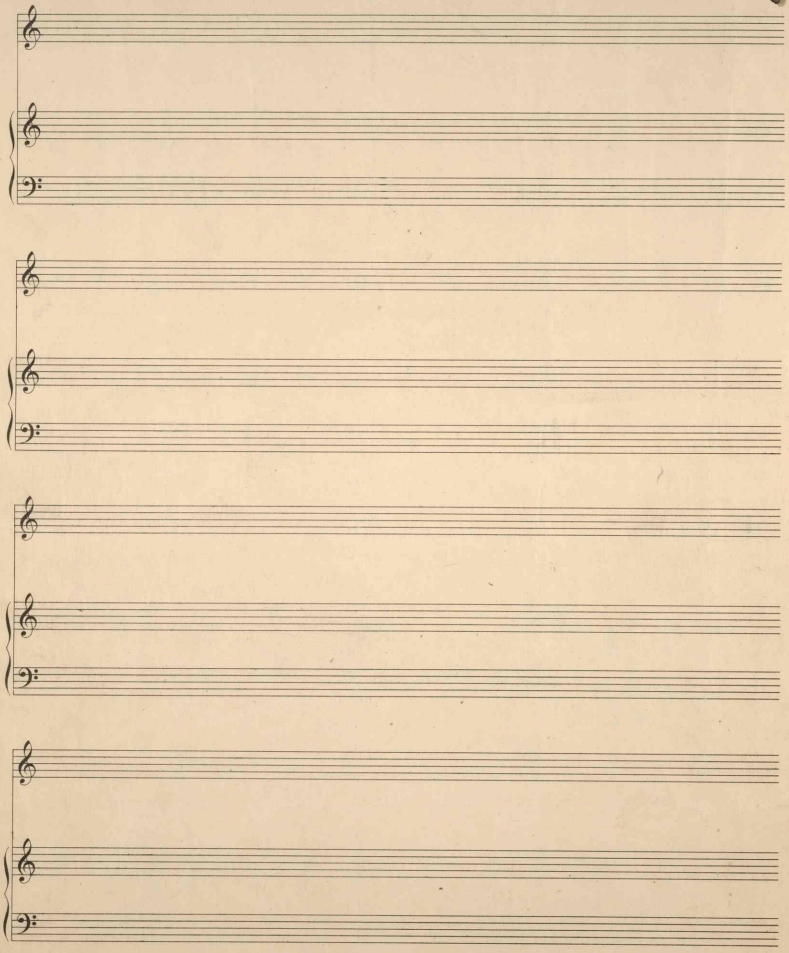

427549