OCT 22 1917
©CLE411044

Come Across!

Words by

M. Perry Mills

Music by

GUION, DAVID

David W. Guion

David W. Guion

GS NY No. 1
M1646
.G

Come Across!

OCT 22 1917

Words by M. Perry Mills

Music by David Ray Lucas

Tempo di Marcia.

1. Come a-cross-the wa-ter, boys, Come a-cross-the sea;

Come a cross-to fight-ing-trance, there's need for you and me; We'll

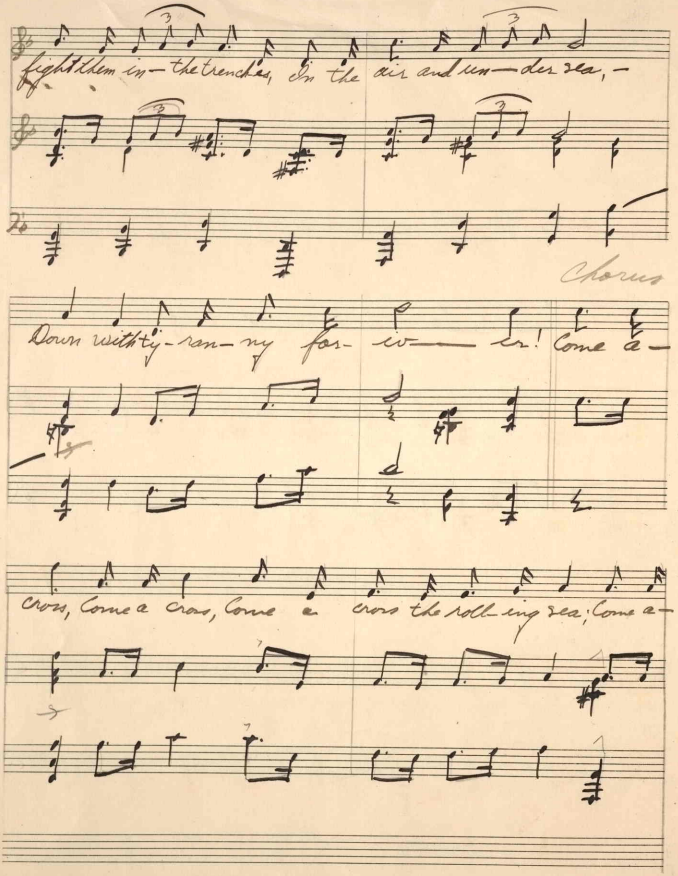
fight them in the trenches, in the air and un-der sea,
Chorus
Down with the ty-ran-ny for- ev- er! Come a-
cross, Come a cross, Come a cross the roll-ing sea, Come a-

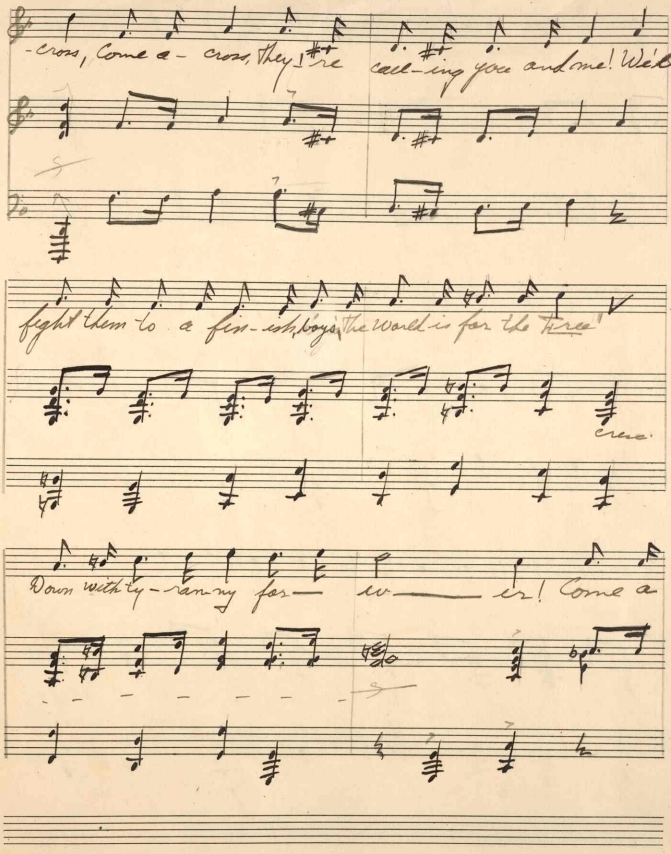
-cross, Come a- cross, they're call-ing you and me! We'll
fight them to a fin-ish boys, the World is for the free!
Down with ty-ran-ny for- ev- er! Come a

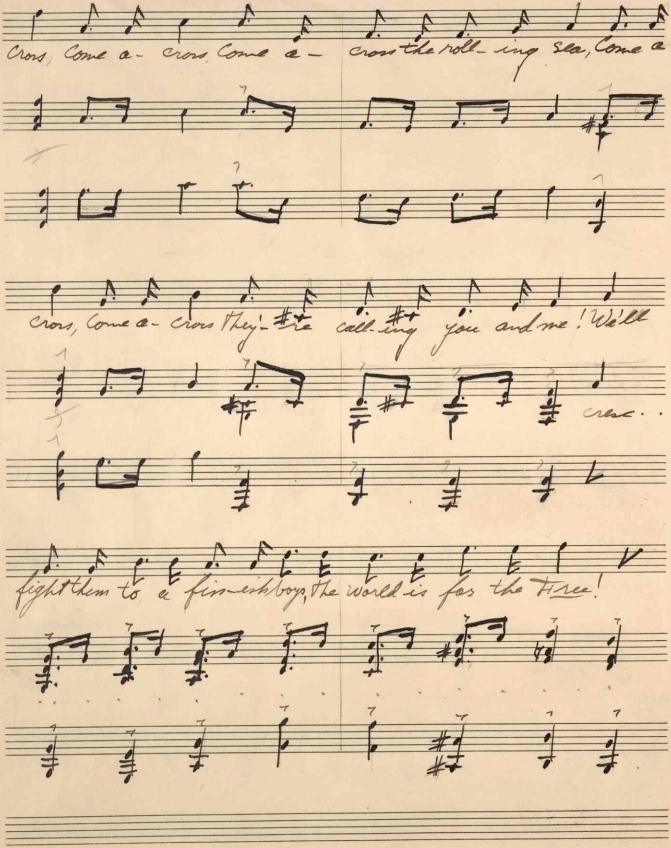
Cross, Come a- cross, Come a- cross the roll- ing sea, Come a
cross, Come a- cross they're call- ing you and me! We'll
cross..
fight them to a fin- ish boys, the world is for the Free!

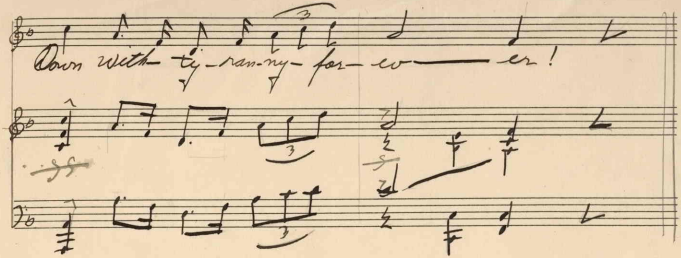

Paul Lewis

2nd Verse

Come across the water, boys,
Don't you hear the guns!
They're raining leaden bullets
On the wives and little ones!
They're robbing every country
Of its fathers and its sons,—
Down with tyranny forever!
Cho.

3rd. Verse

Come across the water boys,
Fling "Old Glory," wide;
Fight them as our fathers fought
For freedom side by side;
Front them with a vengeance
For the ones who nobly died;
Down with tyranny forever!
Cho.

OS NY No. 1

GS No. 1

417655