©CLE42708
JUL 10 1918

GERM-ON-KNEE
(GERMANY)

WORDS & MUSIC
BY
ABE HAYTREOT

W.L.HOFER MUSIC CO.
MANHATTAN. KAN.

M1646
.H

GERM-ON-KNEE

(Germany)

Words & Music by
ABE HAYTREOT

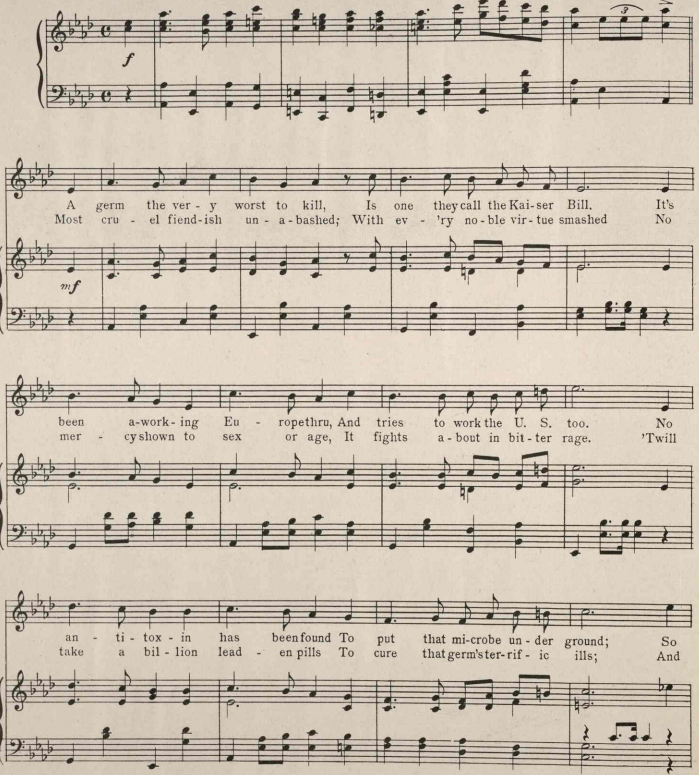

Copyright 1918 by W. L. Hofer.

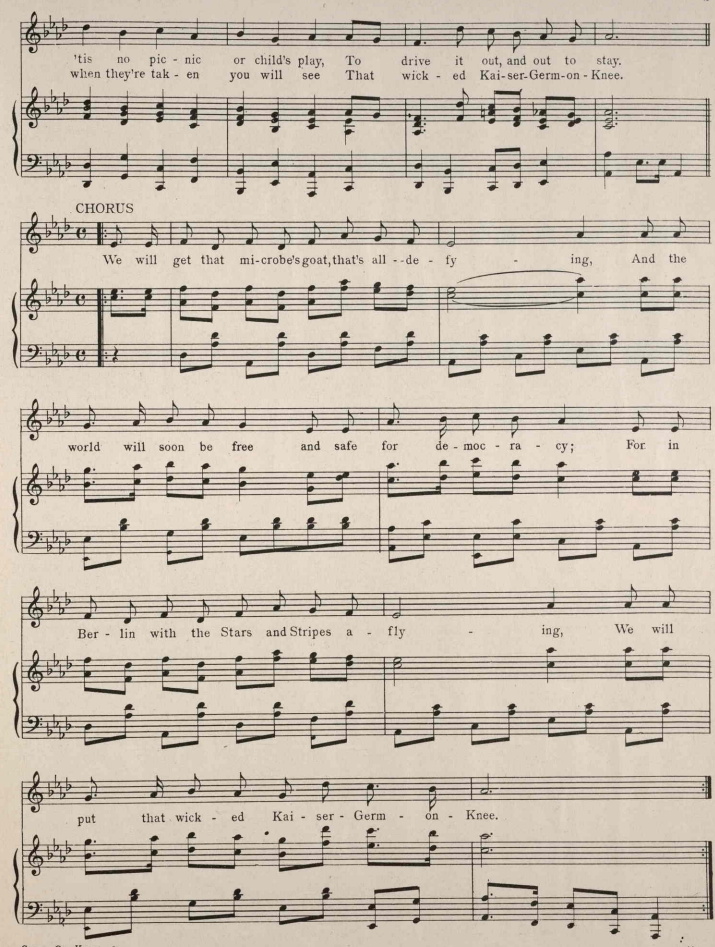
'tis no pic - nic or child's play, To drive it out, and out to stay.
when they're tak - en you will see That wick - ed Kai-ser-Germ-on - Knee.
CHORUS
We will get that mi-crobe's goat, that's all - - de - fy - ing, And the
world will soon be free and safe for de - moc - ra - cy; For in
Ber - lin with the Stars and Stripes a - fly - ing, We will
put that wick - ed Kai - ser - Germ - on - Knee.

Song of the Rippling Rill

Wm L. HOFER, Op. 24

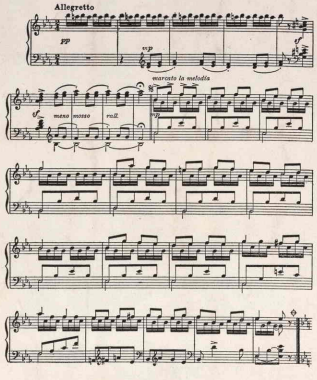

Copyright MCMXV by Wm Leonard Hofer.

To My Daughter Henrietta.

CLEOPATRA.

A DANCE OF THE NILE.

Wm L. HOFER, Op. 14.
Composer of TARANTELLE BURLESQUE
Song WHY? etc.

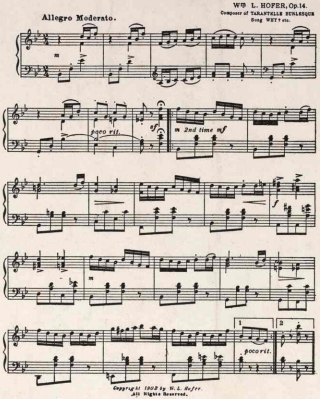

Copyright 1902 by W. L. Hofer.
All Rights Reserved.

AMERICA.

OUR OWN.

Wm L. HOFER, Op. 16.

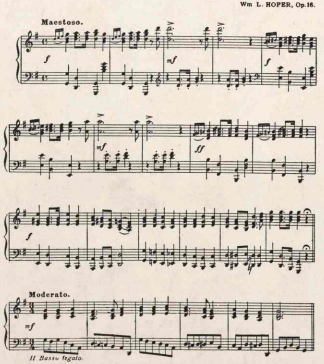

Copyright 1902 by Wm. Leonard Hofer.
All Rights Reserved.

DIXIE

Transcription

Wm L. HOFER Op. 22

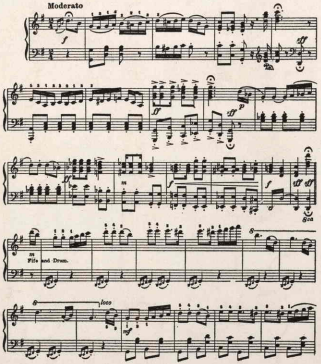

Copyright MCMXI by Wm. Leonard Hofer.
International Copyright secured.

FOR SALE AT ALL MUSIC STORES.

434502