©CLE412614 OCT 13 1917

"Uncle Sammy, for You"

Words and music by
Adele Randall Harned.

ENG. BY JULE BACHMANN

Marcia

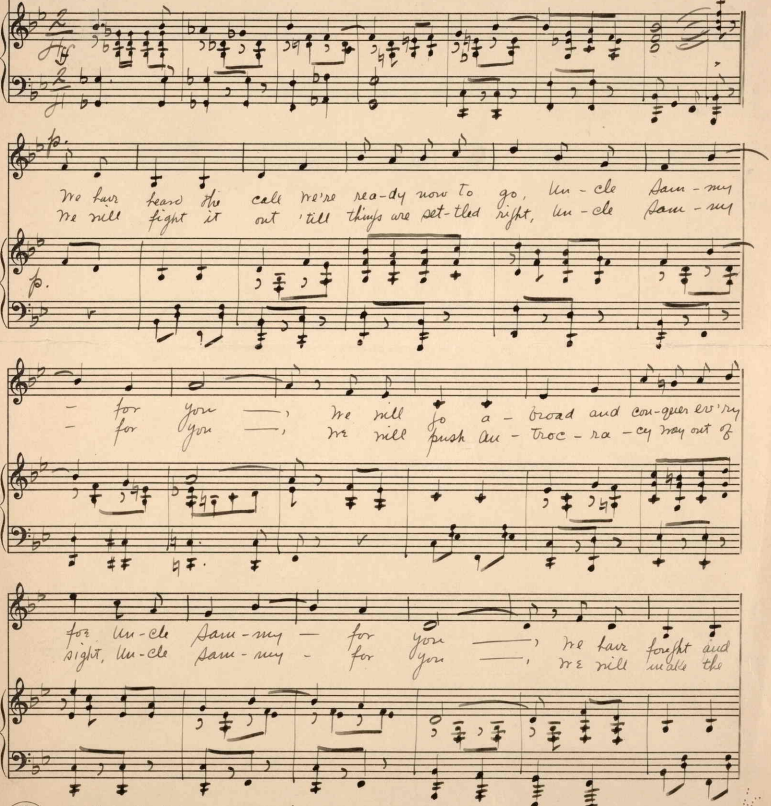

Carl Fischer, New York.
No. 10— 12 lines. M1646
Made in Germany. H

Copyright 1917, by Adele Randall Harned,
269 LaBurnum Crescent, Rochester, N.Y.

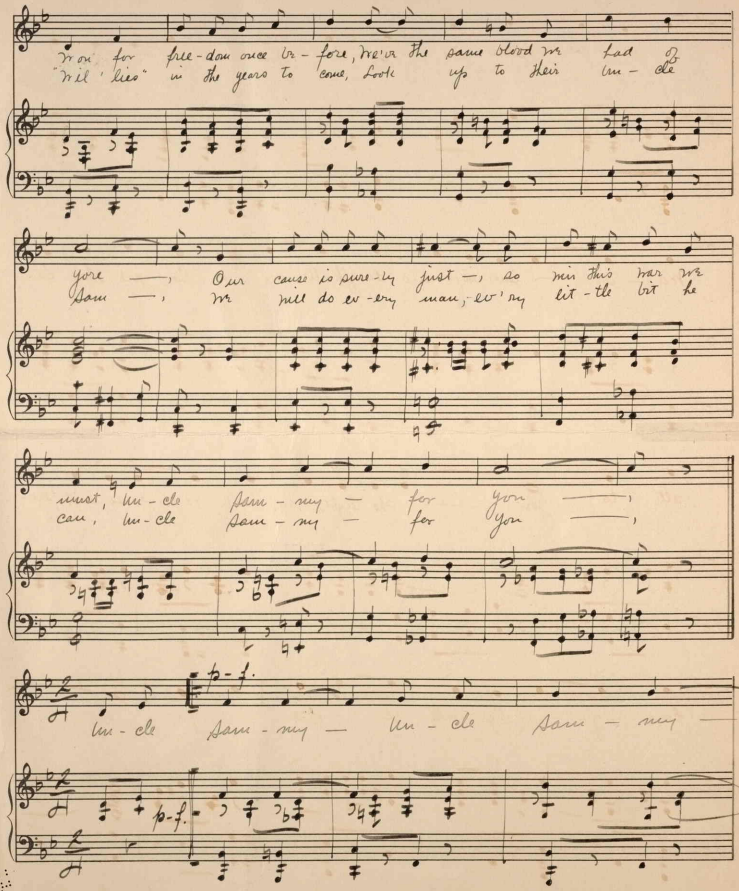

Won for free-dom once be-fore, We've the same blood we had of
"Wil' lies" in the years to come, Look up to their un-cle

gore —, Our cause is sure-ly just —, so win this war we
Sam —, we will do ev-ery man, ev'ry lit-tle bit he

must, un-cle Sam-my — for you —,
can, un-cle Sam-my — for you —,

p-f.

un-cle Sam-my — un-cle Sam-my —

p-f.

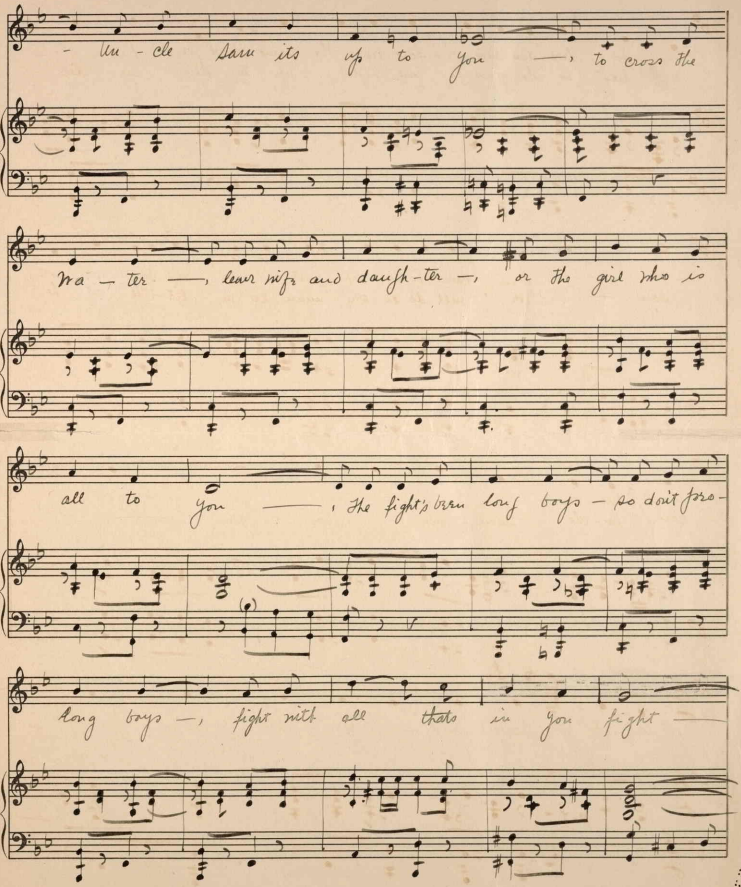
- Un - cle Sam its up to you —, to cross the
Wa - ter —, leave wife and daugh - ter —, or the girl who is
all to you —, The fight's been long boys — so don't fore-
long boys —, fight with all thats in you fight —

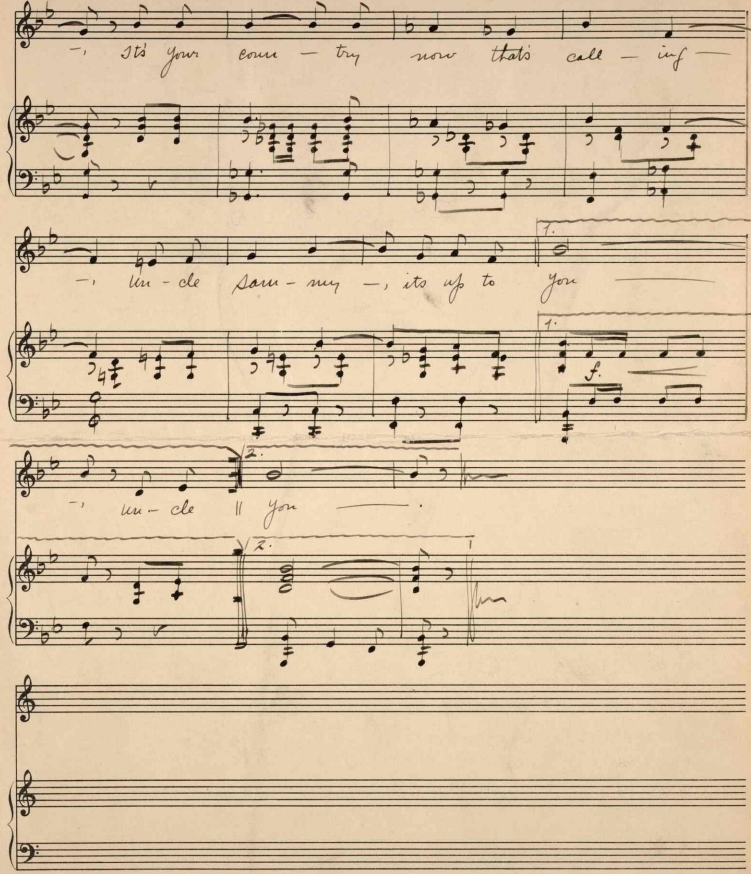
—, It's your coun — try now that's call — ing —
—, un - cle sam - my —, its up to you —
1.
f.
—, un - cle || you —.
2.

415803