MAY -7 1918

One, Two, Three, Boys Over The Top We Go

©CLE 124678

M1646
.H

Words and Music by

CHAS. K. HARRIS

5

PUBLISHED BY
CHAS. K. HARRIS
New York — Chicago — Toronto
ALBERT E. BON, SYDNEY
B. FELDMAN & CO., LONDON

E. Starmer

One, Two, Three, Boys,

(Over The Top We Go)

Words and Music by
CHAS. K. HARRIS

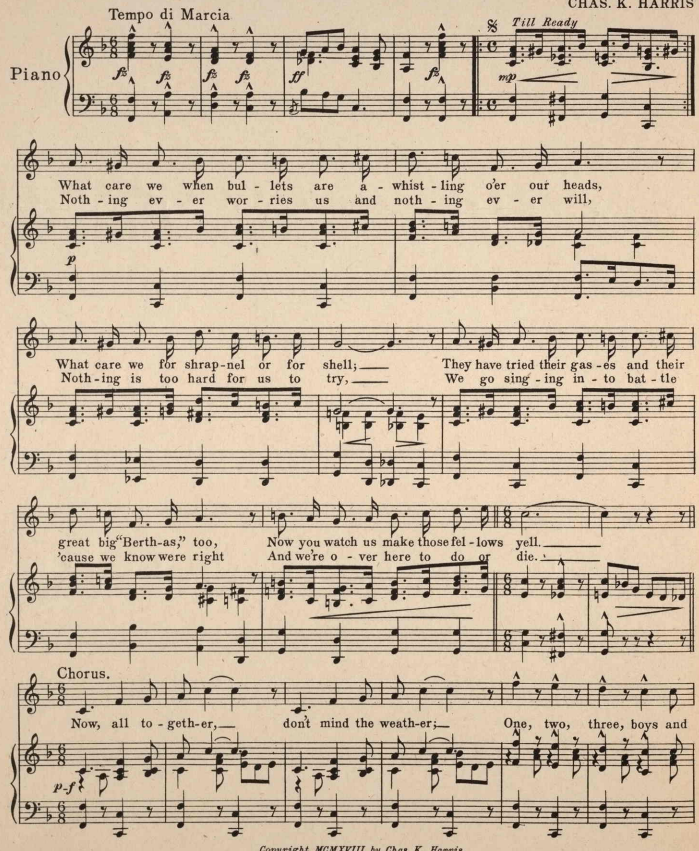

Copyright MCMXVIII by Chas. K. Harris
Rights for Mechanical Instruments Reserved
International Copyright Secured

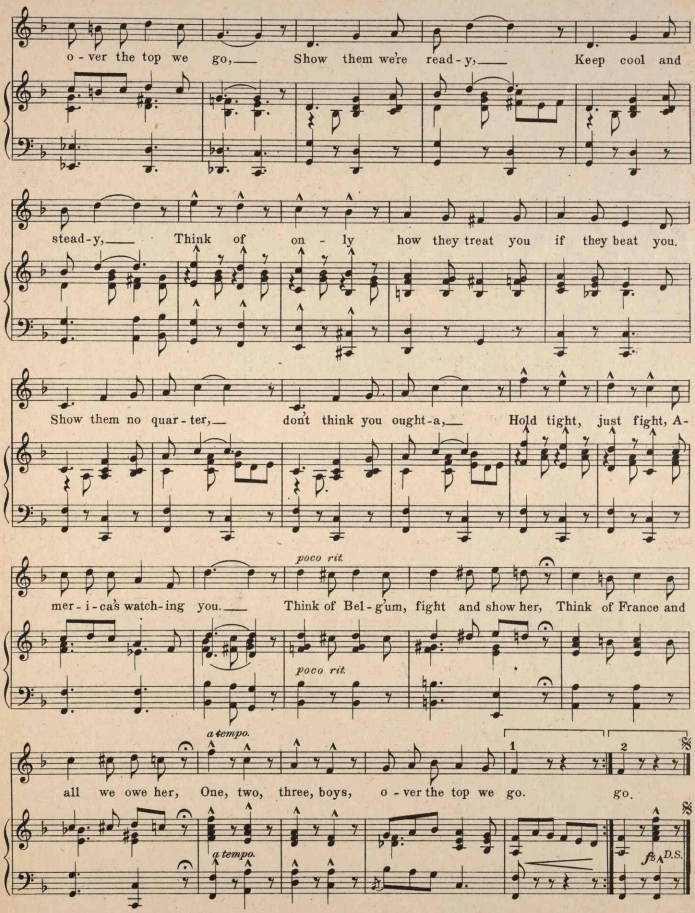
o - ver the top we go, Show them we're read - y, Keep cool and
stead - y, Think of on - ly how they treat you if they beat you.
Show them no quar - ter, don't think you ought - a, Hold tight, just fight, A -
poco rit.
mer - i - ca's watch - ing you. Think of Bel - gium, fight and show her, Think of France and
poco rit.
a tempo.
all we owe her, One, two, three, boys, o - ver the top we go. go.
1
2
a tempo.
D.S.

Sweetness
(Honey Suckle Of Mine)

By EDDIE LEONARD and JACK STERN.

Chorus.

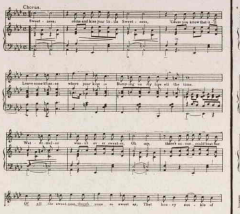

Copyright MCMXVII by Chas. K. Harris.
Rights for Mechanical Instruments Reserved.
International Copyright Secured.

You Kissed Me
(And Said Good-Bye.)

CHAS. K. HARRIS and ELEANOR ALVERSON

Chorus con espressione.

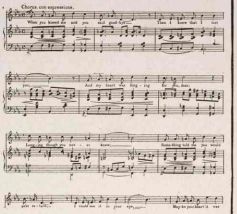

Copyright MCMXVII by Chas. K. Harris.
Rights for Mechanical Instruments Reserved.
International Copyright Secured.

LOVE O' MINE.

Words and Music by CHAS. K. HARRIS.

Chorus. Wake Moderato.

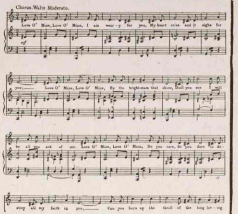

Copyright MCMXVII by Chas. K. Harris.
Rights for Mechanical Instruments Reserved.
International Copyright Secured.

I Miss The Old Folks Now

By SAM S. SCHENCK and Edward J. Farley

Chorus.

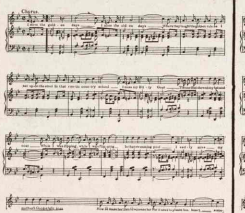

Copyright MCMXVII by Chas. K. Harris.
International Copyright Secured.
Rights for Mechanical Instruments Reserved.

I'll See You Later, Yankee Land.

Words and Music by CHAS. K. HARRIS

Chorus. Tempo di Marcia.

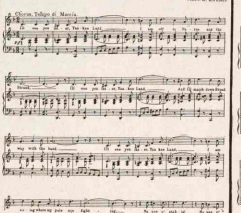

Copyright MCMXVII by Chas. K. Harris.
Rights for Mechanical Instruments Reserved.
International Copyright Secured.

Break The News To Mother

Words and Music by CHAS. K. HARRIS

CHORUS. Very Slow.

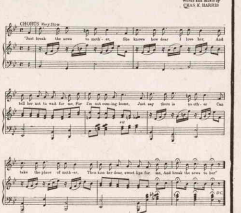

Copyright MCMXVII by Chas. K. Harris.
Rights of Mechanical Instruments Reserved.
International Copyright Secured.

Dry Your Tears.

Valse moderato. by Chas. K. Harris.

Valse.

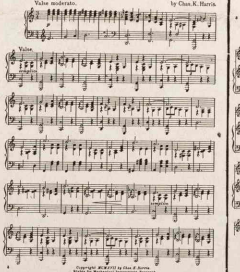

Copyright MCMXVII by Chas. K. Harris.
Rights for Mechanical Instruments Reserved.
International Copyright Secured.

"KATHLEEN."
(My Rose.)

Words and Music by CHAS. K. HARRIS.

Chorus. Valse Lento.

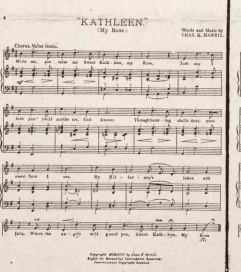

Copyright MCMXVII by Chas. K. Harris.
Rights for Mechanical Instruments Reserved.
International Copyright Secured.

"YANKEE"
(It's There, All There.)

Words and Music by CHAS. K. HARRIS.

Chorus.

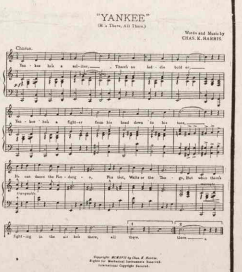

Copyright MCMXVII by Chas. K. Harris.
Rights for Mechanical Instruments Reserved.
International Copyright Secured.

Published and Copyrighted by

CHAS. K. HARRIS

Columbia Theatre
Broadway & 47th Street, New York
No. 1

431174